



JUNE 1993

**FOUNDATION
BEEF MASTER
ASSOCIATION**

100 LIVESTOCK EXCHANGE BUILDING
4701 MARION STREET
DENVER, COLORADO 80216

Volume XX11, No. 6

FOUNDATION FACTS

FBA MID-YEAR BOARD MEETING

Dear FBA members,

It was recently that I attended my first FBA mid-year board meeting in Denver. I would like to relate some of my thoughts to you.

The Foundation Beefmaster Association truly is a grassroots organization. I am impressed by the diversity of leadership, which reflects our diversity of membership. Whether you run a large herd or a small "hobby" herd, your concerns are represented.

Our new price structure for certificates of breeding is very successful. Applications have tripled and our cattle inventory is up 3,000 head!

Financially, FBA is in very good shape. Reserves are now in a higher yield, long-term investment portfolio.

We are introducing a new environmental advertising copy entitled, "Cattle - Nature's Partner". This, I believe,

demonstrates the difference between the Beefmaster associations. Lasater's philosophy states that "through the use of systematic culling, nature's laws are fundamentally applied. This results in a far superior breed of cattle that is better adapted to the environment."

We wrapped up two days of meetings with a trip out to the Lasater Ranch. There we viewed the foundation cattle and enjoyed a delicious BBQ cooked to perfection by Duke Phillips. The warmth and hospitality of the Lasater family always make you feel right at home.

In this day and age, we face many tough issues in the cattle business. It is my sincere belief that, with our FBA leadership and membership, and with our FBA cattle, we will all enjoy a prosperous venture into the next century.

Yours truly,
Carson E. Scheller
Director

SENATE URGED TO SUPPORT BEEF PROGRAMS

NCA has submitted testimony to the Senate Agriculture Appropriations Committee in support of funding for several beef-related programs. NCA opposes imposition of user fees for federal meat inspection, contending that programs mandated by law on behalf of the public should be publicly funded. NCA also testified in support of continued federal funding for three special-grant research programs: identification of major genes affecting carcass quality; development of an instrument grading machine to assess carcass characteristics; and development of carcass trait information for live, yearling, breeding bulls. The beef industry already has provided checkoff funding for the programs. NCA also expressed support for funding for the USDA Market Promotion Program; the Soil Conservation Service Grazing Lands Conservation Initiative and the Animal and Plant Health Inspection Services brucellosis and tuberculosis eradication programs,

including tuberculosis eradication in deer and elk. NCA also supports Secretary Espy's initiative to reform the meat-inspection system, based on scientific analysis.

McDONALDS EXPANDS INTO GLOBAL MARKETS

The world's largest beef customer, McDonald's, is accelerating its expansion in U.S. and international markets. At the company's recent shareholder meeting the company announced that it will build 700 to 900 restaurants annually for the next several years. The company now has 13,000 stores in 66 countries. A total of 4,134 international operations generate more than 8.6 billion in annual sales. By comparison McDonald's U.S. sales are \$13.2 billion. In 1993, McDonald's will open new stores in Iceland, Israel, Oman and Saudi Arabia. Domestically, the company plans to experiment with new store locations in such diverse locations as Wal-Mart stores and a Chicago-area supermarket.



SATELLITE NEWS

CTBB NEWSLETTER

Caro and I are just back from the spring Directors' meeting in Denver May 14 - 15. Good reports were given by each of the committees. We are in good financial condition, we enjoyed a modest increase in membership, and a record 45,967 head of cattle were reported on inventory. Glad as we are to have this growth, a few of our old members haven't renewed their FBA membership. If you have a chance to visit with any of the following, find out their story, and let them know that FBA and CTBB need their interest and influence: Tim Caldwell; Rodney Dunham; Mark Hodges; Diego Gutierrez; John Kubena; Patsy Stoneham; John Voight.

The FBA staff is busy with plans for the November 4-6 convention in Colorado Springs, which will include a tour of the Lasater Ranch. This ranch tour is always a highlight of the spring meeting for me - I wish every Beefmaster breeder could see the Foundation herd. Information on the convention will be forthcoming, but now is a good time to begin thinking and planning for it.

Since the last newsletter, the bulls on the test have continued to make good gains. The April weighing showed an average daily gain of 3.47, and at the May weighing, the ADG was 2.27, which is excellent considering that the winter forages are maturing and the Coastal is just kicking in.

The Bull Committee plans to include 10-20 outstanding heifers in the October sale. You don't have to have a bull on test in order to consign a heifer, but these animals must be top quality to maintain the high standards of our sale. This can be a major attraction if we have the right kind of heifers consigned. They must have been born December 15 - March 15, 1992, just as the bulls, and must be bred to calve during the same period in 1994.

There are still a few bulls being consigned to the test that have disposition problems. Considering the high heritability of this trait, the negative influence they have on the rest of the bulls and the extra hassle of handling, the Bull Committee will be more strict in screening next year. We all need to stay on top of this in selection and particularly in the handling of our herds.

Gary Frenzel, Ron Ranly, Don Fields, Troy Wimberly and the Boswells attended the Panhandle Satellite sale in Amarillo March 27 and saw some good cattle sold. The Panhandle members were very pleased with the sale.

Forty-two bulls sold for an average of \$1,673, and 30 females for an average of \$1,182. Terry Frenzel and Ron Ranly traveled to Colorado to attend Dale Lasater's sale, which averaged \$2,200 for 68 yearling and long yearling bulls. These figures say a lot about the popularity of Foundation Beefmasters.

Clifton and Cathy Marek, James and Bessie Garner and sons, Gary Frenzel and the Boswells were in San Antonio April 19-20 for the 1993 Southwestern Grazing Conference. There are so many new ideas and techniques out there, one of your most important budget items might be for educational seminars and programs. We can't afford to be like the fellow who said, "I already know more than I'm going to do!"

Speaking of educational seminars, Dale Lasater is planning summer courses at the ranch on Holistic Ranch Management, leadership development and stockmanship, each under the direction of outstanding specialists. Contact Dale for dates and details.

You are encouraged to make plans to attend the June 5 Field Day/Seminar at the Beef "On" Forage test facility at Clifton Marek's ranch, Lexington. There will be interesting speakers, a good barbecue meal, several commercial exhibitors and good bulls to view. Invite potential members and/or bull buyers to come along and see the bulls and enjoy the fellowship.

You will note in your new CTBB Yearbook that we are starting 1993 with 72 members. Last year, we started with 57 members and ended the year with 71. Hopefully, we can make similar growth during 1993. Several new breeders are listed, and we hope for a chance to get better acquainted - perhaps at the field date.

By the way, if your name is not in the book, it means you forgot to send in your dues. It's never to late - you will want to be included in the CTBB ad in the '94 FBA Yearbook, so get that check in the mail! Incidentally, the FBA yearbook was discussed at the Directors' meeting and it was agreed that the '94 book would be expanded to include more color pages and new articles.

See you at the Field Day

Bob Boswell
Secretary-Treasurer
CTBB

USDA MEAT- INSPECTION REFORMS PLANNED

USDA has announced five initiatives to proceed with its planned reforms of the meat inspection program. They are: 1) Publication of regulations that will mandate a process of industry installation of a Hazard Analysis and Critical Control Point (HACCP) system. 2) the continuation of special in-plant reviews of an expanded basis. 3) Publication of a statement in the Federal Register in 60 days that specifies the criteria needed for rapid microbiological in-plant tests. 4) Appointment of a public health advisor in the Food Safety and Inspection Service. 5) Preparation of an outline for Secretary of Agriculture Mike Espy regarding needed changes in the meat inspection laws. The outline is to be finished within 30 days of the final meat inspection regional hearing scheduled for June 18 in Philadelphia, Pa. According to Espy, this initiative should include expanding USDA authority to require identification of animals to allow traceback from the meat processing plant to the farm. NCA supports these initiatives but pointed out that the current traceback system already can adequately link an animal with the farm of origin. NCA will provide additional input.

STUDY SAYS EXPORTS WORTH \$70 PER HEAD

Record exports of beef and veal in 1992 added more value to cattle prices last year than at any time in history, according to a study released last week at the U.S. Meat Export Federations (MEF) mid-year meeting in Washington, D.C. The study, conducted by CF Resources Inc., indicates that export sales of U.S. beef in 1992 added nearly \$70 per head to the value of fed cattle sold in the United States. The impact on calf prices was \$62 per head and the benefit to feeder cattle was \$66 per head, according to the report. U.S. beef and veal exports (including variety meats) hit a record \$2.5 billion in 1992, up 300 percent over the past 10 years. That accounted for 9.6 percent of the wholesale value of total U.S. beef production, according to the study. In production terms, the study found the U.S. beef exports in 1992 were equivalent to 1.9 Million head of slaughter cattle. MEF representatives said that China is a significant emerging market for U.S. beef exports. The U.S. could export \$25 million to \$35 million of beef and variety meats to China by the year 2000, if funding through USDA's Market Promotion Program (MPP) is adequate, MEF President and CEO Phil Seng predicts. Last year MEF received \$10.3 million in MPP funds for market development. NCA has been working with key congressional committees to keep MPP funding at the proposed \$147.7 million level in 1993.

? Inquiries ?

Tele	ALABAMA James & Wanda Strickland 34681 Alabama Hwy 91 Cullman AL 35055	Tele	FLORIDA Carl Etchart 295 So. Vineland Wintergarden FL 34787	Tele	MISSOURI Attn: Patrick P.O. Box 153 Henley MO 65040	BF	Kaye Reese 3932 Alto Ave. Carrollton TX 75007	COLOMBIA C-Mex Daniel Herrera G. Remt. Calle 4 # 12A 16 Cali (Valle) Colombia
ED	ARIZONA Erin Hare 10011 E. Millmar Rd. Tucson AZ 85730	MM	KANSAS Tom Finnigin 36550 Lookout Rd. Osawatomie KS 66064	MM	NORTH CAROLINA Wendy Cody P.O. Box 5231 Lexington NC 27293	MM	Jon D. Kingsley, Jr. 30 WakeRobin Court The Woodlands TX 77380	COSTA RICA C-Mex Ing. Agv. Rodolfo Benavies Bcmavente Heredia Centro Apdo. Postal 469-3000 Heredia Costa Rica
CC	CALIFORNIA Jim & Elaine Starmer 19554 Richmar Ln. Grass Valley CA 95949	PF	KENTUCKY E. B. Cartinhour 90 Wildwood Dr. Versailles KY 40383	PF	Pine Ridge Farms P.O. Box 266 Laurel Hill NC 28351	TFS	Hollie Fuller P.O. Box 318 Shelbyville TX 75973	PANAMA C-Mex Ing Rodolfo Moreno Aptdo 131 Chitre-Herrera Panama
CC	Cherie Arambel 1650 Show Ave. Clovis CA 93611	ACB	LOUISIANA Sam McKamie 103 S. Roosevelt Springhill LA 71075	MM	OKLAHOMA Brad Self Rt. 2, Box 191 Westville OK 74965	C-Mex	Carra, Roberto Abel Rte. Gurruchaga 227 3"B" (1425) Capital Federal BS.AS. Argentina	VENEZUELA C-Mex 5 Eneoso Martinez P.O. Box 10049 Maracaibo, Zulia Venezuela 4002A
Tele	Matt Torley P.O. Box 55 Topaz CA 96133	PF	David C. Cheramie Rt. 3, Box 1050 Cut Off LA 70345	DJ	TENNESSEE Hollis Shrum 705 Oakdale Rd. Westmoreland TN 37186	C-Mex	ING. Fabian Martin Corrientes 327 6p Buenos Aires 1043 Argentina	
ED	Gary A. Rush 4-H Advisor 3179 Bechelli Lane Suite 206 Redding CA 96002	DJ	John Pounds 13308 Alba Drive Baker LA 70714	PF	TEXAS Andy Ripper Rt. 1, Box 13A-1 Weimar TX 78962	C-Mex	BOLIVIA Wilhelm-Buhler Schanzefeld Compo 18 Santa Cruz, Bolivia 1062	
Tele	COLORADO Barry Sweeney 28938 Fleming Rd. Evergreen CO 80439	CCYB	MICHIGAN Vic Hector 1047 Swan Dr. Crystal MI 48818	PF	Rober F. Armstrong 419 E. Fayle Baytown TX 77520	C-Mex	BRAZIL Julio Cesar Dpto Produccion E Exploraco Animal UNESP Botucatu S.P. CX Postal 502 Brazil 18600	
NC	National Cattleman	FC	Florida Cattleman	BF	Beef	DJ	Drovers Journal	
PF	Progressive Farmer	AA	Agricultura De Las Americas	YB	Year Book	MR	Missouri Ruralist	
CM	Cattleman	LMD	Livestock Market Digest	ACB	Arkansas Cattle Business	LN	Livestock News	
MM	Mail & Miscellaneous	WFS	Western Farmer Stockman	SS	Stockshow	CMex	The Cattleman (Mexico)	
ED	Educational	WLJ	Western Livestock Journal	AC	Alabama Cattleman	CC	California Cattlemen	
TFS	Texas Farmer Stock	TEL	Telephone	MBC	Missouri Beef Cattleman			

WELCOME NEW MEMBERS

CALIFORNIA O'NEILL BEEFMASTERS

Tim & Deborah O'Neill
P.O. Box 648
Bieber, CA 96009
916-294-5399
Rendition: 52
Reinstatement

IOWA Vernon & Norma Tigges TIGGES BEEFMASTERS

P.O. Box 306
Dexter, IA 50070
515-789-4634
Rendition: 1
Origin: 7 Bar X Beefmasters

MISSOURI John F. Bazel BAZEL BEEFMASTERS

Rt. 2, Box 160

El Dorado Springs, MO 64744
417-876-4132
(Telephone number change only)

David Loftin LOFTIN BEEFMASTERS

Rt. 1, Box 74A
Nixa, MO 65714
417-725-2527
Rendition: 8
Origin: Fred Farthing

RIDGE PRAIRIE BEEFMASTERS

Gerald Adams, Curtis & Muriel Fisk
RFD #1, Box 22
Nelson, MO 65347
816-859-2414
Adding Gerald Adams to membership
Membership now under Ridge Prairie
Beefmasters

OKLAHOMA D & D VINEY BEEFMASTERS

Danny and Debbie Viney
RR1, Box 585
Terlton, OK 74081
918-865-7749
Rendition: 8
Origin: Jim Willis

TEXAS C.D. & Shirley Hunt SHIDALE FARMS BEEFMASTERS

Route 1, Box 1410
Cookville, TX 75558
903-577-1961
Rendition: 1
Origin: Sherwood Beefmasters

BUYERS' AND SELLERS' GUIDE

CALIFORNIA

For Sale: Bulls - 3 Two Year Olds
5 Long Yearlings
5 Yearlings
12 Pairs
Bob Torres
Santa Maria, CA 93455
805-937-4704

MISSISSIPPI

For Sale: 20 - 1992 Beefmaster
heifers \$700.00 each
20 bulls 1-3 yrs old \$800 to \$1000
each

JENN J BEEFMASTERS

Paul Coleman
Wesson, MS
601-643-2231

MISSOURI

For Sale: 1-Registered 5 Yr Old bull
good performer; 2-Registered 2 Yr
Old bulls, 1 born Aug. 91, 1 born
Sept. 91

CEDAR CREEK VALLEY BEEFMASTERS

Route 1
Neosho, MO 64850
Call Steve Spicer evenings after 8 pm
417-781-1234

For Sale: 20 Yearling Ziler
Beefmaster bulls. Performance tested.
Mike Ziler
R.R. 1, Box 106B
Reeds, MO 64859
417-246-5604

OKLAHOMA

For Sale: Yearling Heifers and bulls.
Two - 2 year old bulls.
Dowlen's Slash D Beefmasters
Shirley Dowlen
Route 3, Box 276
Walters, OK 73572
405-353-8360 or
405-875-2541

TEXAS

For Sale: 15 Two Year Old Bulls.
Sired by Watt Casey Bulls.
Bunky Smith
Detroit, TX 75436
903-632-5760

For Sale: 75 Yearling Performance
Tested Bulls.

Henry E. Martinez
Amarillo, TX 79106
806-352-6098 or 779-2371

For Sale: Fifteen Heifers 18 months.
Twelve bulls 18 months. From
Brucellosis Certified Herd.
Bassett Beefmasters
P.O. Box 690
Alto, TX 75925
409-858-4076

For Sale: Nine 16 month old bulls.
Performance data available.

BOSWELL BEEFMASTERS

Rt. 1, Box 28-A
Gorman, TX 76454
817-734-26311

The FBA Board of Directors would like to thank the following Breeders for their financial contribution to FBA by certifying the following number of animals in 1992.

BREEDER	NO. CERTIFIED
ALABAMA	
MILES WYLIE ALBRIGHT/CULL-MAN BEEFMASTERS Baileyton, AL	12
BERRY L. CAMPBELL/B & L CAMPBELL'S BEEFMASTERS Danville, AL	30
RAYMOND AND TIMOTHY CROWELL/SAND MOUNTAIN BEEFMASTERS Rainsville, AL	1
G AND D BEEFMASTERS/GARY & DON SMITH Falkville, AL	9
JAMES GOWAN/GOWAN BEEFMASTERS Montgomery, AL	42
W. H. GREGORY, III/JERRY SHAW-WAR EAGLE BEEFMASTERS Opelika, AL	83
HS CATTLE FARM BEEFMASTERS/OLEN HEATH AND SAM STEELE Falkville, AL	2
GERRY HOLMES/HILLVIEW BEEFMASTERS Falkville, AL	40
FRED LOVVORN/LOVVORN BEEFMASTERS Woodland, AL 36280	1
BILL JACK LOYD/LOYD BEEFMASTERS Stevenson, AL	10
V AND C FARMS BEEFMASTERS Montgomery, AL	22
JASON & ELIZABETH WILSON/BEAU BRANCH BEEFMASTERS Grand Bay, AL	23
S. W. WITHERSPOON/WITHERSPOON BEEFMASTERS Danville, AL 35619	1
TIM WOMACK/WOMACK BEEFMASTERS Falkville, AL	1
ARIZONA	
DOUBLE HEART BEEFMASTER/BOBBY J. STRAUB Pearce, AZ	250
DOUBLE SPUR BEEFMASTERS/PAT SPURLOCK & JERRY & NANCY WINN Navajo, AZ	7
F BAR CATTLE CO./SNOWFLAKE BEEFMASTERS Snowflake, AZ	840
TODD HONYAOMA, SR/RAFTERS 7e BEEFMASTERS Second Mesa, AZ	2
THE LAZY HY RANCH, INC./D YOUNG BEEFMASTERS Duncan, ZA	7
FRANCIS NELSON/CANYON O LAZY U BEEFMASTERS Kayenta, AZ	9
ROBERT OTT/OTT BEEFMASTERS Page, AZ	11
MAX WATKINS Scottsdale, AZ	54
ARKANSAS	
ROY GENE & GEORGE ANN BRITT/BRITT BEEFMASTERS Okolona, AR	25
CHARLES & MARGARET CEARLEY/C C BEEFMASTERS Siloam Springs, AR	12
CHARMIT BEEFMASTERS/CHARLES OFFENBACKER Everton, AR	33
JIMMIE DANIELS BEEFMASTERS/JIMMIE & MARIE DANIELS Harrison, Ar	19

BREEDER

ARKANSAS (Continued)

NO. CERTIFIED

FROUD RANCH/FROUD BEEFMASTERS/HOWARD W. FROUD & SONS Step Rock, AR	117
JAMES D. & JANET S. HOWELL & VIOLA NEX SCHWARTZ/SPADRA BEEFMASTERS Clarksville, AR	83
PAULINE L. & NANCY A JOHNSTON/JOHNSTON BEEFMASTERS Conway, AR	11
MASON'S BEEFMASTERS/SAMUEL G. & SHIRLEY MASON Fouke, AR	14
PINON RANCH BEEFMASTERS/W. E. & J. J. HENDERSON Ozark, AR	11
RATTLER RIDGE BEEFMASTERS/RAY & ELIZABETH HOWARD Concord, AR	9
ROSS FARMS/MICAH ROSS' BEEFMASTER Berryville, AR	70
KEVIN L. RUDDICK/RUDDICK'S BEEFMASTERS Garfield, AR	2

CALIFORNIA

A & A BEEFMASTERS/JOE ALEXANDER Marysville, CA	42
BLAIR FARMS BEEFMASTERS/JEFFREY A. BLAIR Soledad, CA	19
CAMANCHE BEEFMASTERS/JOHN SPARROWK Clements, CA	2
COYOTE CREEK BEEFMASTERS/R. REED HAMMOND Clements, CA	4
DAISY CREEK RANCH/DOUBLE G BEEFMASTERS-ROBERT GEMAEHLICH Hat Creek, CA	22
DENNY BEEFMASTERS/GEORGE P. DENNY, III Burney, CA	1124
DON & PAULA HARRINGTON/HARRINGTON BEEFMASTERS Simi Valley, CA	4
KDK BEEFMASTERS/KARLA SCHWOERER Oakdale, CA	22
LARRY & SUSAN NELSON/DEL CAPITAN BEEFMASTERS Los Molinos, CA	38
JAMES B. NORTH III/OAKRIDGE BEEFMASTERS Santa Barbara, CA	3
RUSSELL W. SANTOS/SANTOS RANCH BEEFMASTERS Waterford, CA	9
SHELLER BEEFMASTERS/CARSON E. SHELLER Los Alamos, CA	87
BILL & MARILYN SHIVELY/BACK ACRES BEEFMASTERS Clements, CA	11
O'NEILL BEEFMASTERS/TIM & DEBORAH O'NEILL Bieber, CA	13
SPARROWK LIVESTOCK/SPARROWK BEEFMASTERS-BEV SPARROWK Clements, CA	161
DONALD & ANNIS STOUT/S LAZY S BEEFMASTERS Snelling, CA	89
TORRES BEEFMASTERS/BOB & MARLENE TORRES Santa Maria, CA	25
VISTA LIVESTOCK CO./VISTA L. C. BEEFMASTERS-WARD N. BURROUGHS Denair, CA	113
JAMES A. WELLS/KAWEAH BEEFMASTERS Three Rivers, CA	41

COLORADO

BUTLER RANCH ASSOCIATES/BUTLER RANCH BEEFMASTERS/DANIEL T. KIPP, REP Colorado Springs, CO	203
HAROLD CUNNINGHAM/CUNNINGHAM BEEFMASTERS Crawford, CO	4

BREEDER

COLORADO (Continued)

FOUTZ BEEFMASTERS/BRENT OR DAVID FOUTZ Cortez, CO	23
JARMON BEEFMASTERS/LOUIS L. JARMON Cortez, CO	2
LA ESPERANZA BEEFMASTERS/DALE LASATER Matheson, CO	113
LA VENTANA CATTLE CO./LA VENTANA BEEFMASTERS-DUKE PHILLIPS Avondale, CO	29
THE LASATER RANCH/LASATER BEEFMASTERS-TOM LASATER Matheson, CO	707

FLORIDA

PAUL & LISA ALT/ALT BEEFMASTERS Hialeah, FL	16
ROBERT J. BARRY/BARRY BEEFMASTERS Newberry, FL	38
CRESCENT J RANCH/BROUSSARD BEEFMASTERS-DR. WILLIAM BROUSSARD, OWNER St. Cloud, FL	55
ED IVEY/IVEY BEEFMASTERS Bonifay, FL	3
RIO RANCH CORP /RIO RANCH BEEFMASTERS-CARLOS SIMMONDS	14

GEORGIA

JOEL M. BOSS/BOSS BEEFMASTERS Kingston, GA	32
AGNES H. DIAL & JOHN M. DIAL/DIAL BEEFMASTERS Covington, GA	39
QUILLA C. EDWARDS/REGINA'S BEEFMASTERS Danielsville, GA	15
B WAYNE FARMER/FARMER BEEFMASTERS Oxford, GA	30
HILLSMAN BEEFMASTERS/CHARLES R. HILLSMAN Watkinsville, GA	20
REX PALMER/PIEDMONT BEEFMASTERS Auburn, GA	11
J. HERBERT PETERS/PETERS BEEFMASTERS Social Circle, GA	3
COY & JOYCE POWELL/C & J POWELL BEEFMASTERS Eatonton, GA	2
KEITH & TAFFI PRASSE/PRASSE BEEFMASTERS Bethlehem, GA	6
STANLEY & GROVER L. WILBANKS/QUAD W. BEEFMASTERS Baldwin, GA	9

ILLINOIS

JIM BLOEMER BEEFMASTER/JIM BLOEMER Effingham, IL	2
D-R BEEFMASTERS/DANIEL & ROBERTA BONK Metamora, IL	2
FREEMAN'S RANCH BEEFMASTERS/RON FREEMAN Jacksonville, IL	17
DONALD GILKESON/GILKESON BEEFMASTERS Monica, IL	7

INDIANA

HAPPY TOOTH BEEFMASTERS/DR. LARRY WARREN Corydon, IN	8
---	---

BREEDER

IOWA

$\frac{3}{x}$ BEEFMASTERS/ELMER GOETTSCH & ALBERT PERRY Bettendorf, IA	32
---	----

NO. CERTIFIED

KANSAS

GERALD & SHIRLEY ANDERSON/HEART THREE BEEFMASTERS Goodland, KS	4
GENE BICKNELL/BICKNELL BEEFMASTERS Pittsburg, KS	350
C.R.I.B. CREEK BEEFMASTERS/LEROY & IRIS RATLIFF Kansas City, KS	62
FRED & GARY CLEARWATER/CLEARWATER BEEFMASTERS La Cygne, KS	25

BREEDER

KANSAS (Continued)

NO. CERTIFIED

ELGIN BEEFMASTERS/LARRY M ELGIN Burlingame, KS	7
FELIX BEEFMASTERS/JOHN FELIX Pleasanton, KS	4
DALE GLENN/D GLENN BEEFMASTERS Lecompton, KS	6
K A BEEFMASTERS/ART & KITTY LEGER Derby, KS	23
WALTER & JOAN KEY/KEY'S BEEFMASTERS Wellsville, KS	36
EVERETT A PALMER, JR./FLINT HILLS BEEFMASTERS Beaumont, KS	48
CHARLES D. & HIDEKO PARNELL/PARNELL BEEFMASTERS Leon, KS	83
SPRING CREEK CATTLE CO BEEFMASTERS/DELBERT METCALF, REP Grenola, KS	4
ORAN & BRENDA TRACY/T.O. BEEFMASTERS Virgil, KS	40

KENTUCKY

TRUMBO BEEFMASTERS/GEORGE TRUMBO Hodgenville, KY	5
---	---

MISSISSIPPI

HYLAND BRUMFIELD/BRUMFIELD BEEFMASTERS Bogue-Chitto, MS	13
F.O. EDWARDS BEEFMASTERS/F.O. EDWARDS Conehatta, MS	9
RAY HANEY/HANEY BEEFMASTERS Foxworth, MS	8
JENN J BEEFMASTERS/PAUL & VERNA COLEMAN, SR Wesson, MS	6
LEE M. MORRIS/INDIGO BEEFMASTERS Woodville, MS	27
MT. HOPE PLANTATION BEEFMASTERS/JOHN M. PELLAS Hazlehurst, MS	5
T.Q. SIMS BEEFMASTERS/T.Q. SIMS Laurel, MS	41
BARRY, JAY & TOM WALLACE/WALLACE BEEFMASTERS Magnolia, MS	87
WILL-YONGE BEEFMASTERS/STEPHEN P. WILLIAMS Lucedale, MS	13

MISSOURI

KENNETH F. BAKER Ozark, MO	8
KATHLEEN & CHARLES A. BIRD, JR./BIRD BEEFMASTERS Willard, MO	119
BILL S. BISHOP/ST. CLAIR BEEFMASTERS El Dorado Springs, MO	44
KENNETH & KATHI BREWER/K BREWER BEEFMASTERS Spickard, MO	3
CASON BEEFMASTERS/BILL CASON & VICKI Owensville, MO	3
LYLE CLEMENTS/LYLE CLEMENTS BEEFMASTERS Jasper, MO	46
DAVID A. CROCKETT/CROCKETT'S BEEFMASTERS Marionville, MO	23
FRED T. OR NANCY LEE FARTHING/DOUBLE F BEEFMASTERS Seymour, MO	80
DEAN E. & BETTY FREEMAN/FLYING F BEEFMASTERS Oregon, MO	11
GERDES FARMS BEEFMASTERS/ERIC, JULIE & DOUGLAS GERDES New Haven, MO	3
JACK OR DENNIS GREGORY/GREGORY BEEFMASTERS Amsterdam, MO	50
LARRY J. & LINDA K. HALE/LAR-A-LINDA BEEFMASTERS Sheldon, MO	311
LEWIS FARMS BEEFMASTERS/WILLIAM & CHARLES LEWIS Amsterdam, MO	13

BREEDER

MISSOURI (Continued)

NO. CERTIFIED

McOSKER'S BEEFMASTERS/CAROLYN A. L. McOSKER Kearney, MO	14
MEYER FARMS BEEFMASTERS/CHESTER MEYER Gerald, MO	13
DON & TOBI MOYLE/MOYLE'S COUNTRY FLAVOR BEEFMASTERS Bland, MO	10
MUDDY CREEK BEEFMASTERS/LEROY RUSSELL Lowry City, MO	14
GAIL & RICK NEWMAN/SANTANA RANCH BEEFMASTERS Willard, MO	1
PAUL & VANDA PINKSTON/PINKSTON BEEFMASTERS Bonne Terre, MO	1
CHARLES W. OR GARY RAINWATER/RAINWATER BEEFMASTERS Conway, MO	15
TRACY RUGG/T-RUGG BEEFMASTERS Adrian, MO	6
ROY & TANYA SCHOENBECK/RS RANCH BEEFMASTERS Bourbon, MO	67
SIEGEL BEEFMASTERS (Polled)/DARLE SIEGEL Excelsior Springs, MO	6
SQUIRES BEEFMASTERS/PAUL C. SQUIRES Hawk Point, MO	4
VERNON & DeARTA STIRLING/STIRLING R7 BEEFMASTERS Lebanon, MO	9
LEROY & ELOISE STRICKLAND/S & S HOMESTEAD BEEFMASTERS Plato, MO	54
WALTER H. & BARBARA & JAY TRUITT/TRUITT BEEFMASTERS Sheldon, MO	6
WARREN & JANET WELSH/WELSH BEEFMASTERS Fulton, MO	1
MIKE & PATRICIA ZILER/ZILER BEEFMASTERS Reeds, MO	72

NEBRASKA

CHARLES R. CRAVENS & ARLENE M. CARTER CRAVENS/CARVENS \neq \bar{J} BEEFMASTERS Atkinson, NE	1
--	---

BREEDER

NEW MEXICO

NO. CERTIFIED

LEON & DARLA AUTREY/AUTREY BEEFMASTERS Mountainair, NM	30
CANADIAN RIVER BEEFMASTERS/JOE ROY & JEANNINE RAY Roy, NM	14
H. L. & GRETCHEN CLEFF/CLEFF BEEFMASTERS Pena Blanca, NM	5
MILFORD & MAMIE DENETCLAW/DENETCLAW \leftarrow WD BEEFMASTERS Shiprock, NM	2
CHARLES D. DUREE, III & CHERYL/DUREE BEEFMASTERS Mosquero, NM	11
GAYLORD A. FREEMAN/G-F BEEFMASTERS Lincoln, NM	2
HOLGUIN BROS. BEEFMASTERS/RICK HOLGUIN Vado, NM	6
KUYKENDALL BEEFMASTERS/DOUG, SPENCER & ERLENE KUYKENDALL Vaughn, NM	215
MAHONE CATTLE CO., INC./MAHONE BEEFMASTERS-ROBERT H. MAHONE, JR. Roswell, NM	161
PENA BLANCA BEEFMASTERS/JERRY & JO LEYBA Pena Blanca, NM	25
SHELBY PHILLIPS, III/PHILLIPS BEEFMASTERS Deming, NM	31
SANDERS LAND & CATTLE, INC./SANDERS BEEFMASTERS-CANON BLANCO RANCH Stanley, NM	708
PETE & WANDA SHOCKEY/SHOCKEY BEEFMASTERS Alamogordo, NM	1
HENRY E. SINGLETON/SINGLETON BEEFMASTERS-LOBO RANCH Encino, NM	434
T 4 BEEFMASTERS/JACK MURRELL Belen, NM	18

NORTH CAROLINA

REVELATION RANCH/UPDIKE BEEFMASTERS-EDWIN H. UPDIKE Pisgah Forest, NC	30
RAY & PHYLLIS SAFRIT/PHYL & RAY BEEFMASTERS Concord, NC	40
THREE J RANCH BEEFMASTERS, MELVIN, TONY & JUSTIN JOHNSON Benson, NC	3

OHIO

WILLIAM J. PALMER/WILL PALMER BEEFMASTERS North Lewisburg, OH	36
STEPHEN & GINA ROSEBERRY & SONS/ROSEBERRY BEEFMASTERS St. Paris, OH	5

OKLAHOMA

BLAKLEY'S KLOVER BLOOM FARMS, INC./MALCOLM OR RAY BLAKLEY Woodward, OK	2
LARRY A. BUSTER/BUSTER BEEFMASTERS Oologah, OK	110
DOWLEN'S SLASH D BEEFMASTERS/SHIRLEY DOWLEN Walters, OK	3
DAVID & KATHLEEN HARGIS/DAVID HARGIS BEEFMASTERS Frederick, OK	10
L.G. & MARY HARGIS, JR./HARGIS BEEFMASTERS Waurika, OK	32
HOPPING BEEFMASTERS/WESLEY HOPPING Coweta, OK	5
GLENN KERSEY/G & J BEEFMASTERS Claremore, OK	3
MINDEMANN BEEFMASTERS/ALTON & CHRIS MINDEMANN Apache, OK	20
KENT MINDEMANN BEEFMASTERS/KENT & PAMELA MINDEMANN Apache, OK	22
MORGAN-GIBBONS BEEFMASTERS/GLEN D. MORGAN Waurika, OK	15
GLEN D. & HELEN MORGAN/GLEN MORGAN BEEFMASTERS Waurika, OK	16
ROBERT A. & PEGGY J. NEWTON/NEWTON BEEFMASTERS Oologah, OK	91
JAMES PEAVLER/JAY-P BEEFMASTERS Muskogee, OK	19
W. ALAN RAU/RAU BEEFMASTERS Gans, OK	10
FERNANDO SALAS, JR./SALAS BEEFMASTERS Boswell, OK	1
ROBERT L. STANGL/ANVIL BEEFMASTERS Sparks, OK	55
VERDANT VIEW BEEFMASTERS Claremore, OK	7

OREGON

FLANDERS FIELDS BEEFMASTERS/ARLO & PAT FLANDERS Clatskanie, OR	1
RICHARD A. SPRINGS, III/SPRINGS BEEFMASTERS Adrian, OR	172

SOUTH CAROLINA

BROWN'S RED POLL BEEFMASTERS/RUTH M. BROWN Elgin, SC	14
KEELS FAMILY BEEFMASTERS/STANFORD J., JR. OR DELORES S. KEELS Elgin, SC	3

SOUTH DAKOTA

CROWN CATTLE CO./CROWN JUEL BEEFMASTERS-PAUL M. & JUDITH JUEL Canton, SD	4
---	---

TENNESSEE

WAYNE ALEXANDER/LASSITER HOLLOW Readyville, TN	9
JULIAN C. BEAVERS/BIRCHES BEEFMASTERS Birchwood, TN	2
VERNON & DIXIE CLAIBORNE/CLAIBORNE'S BEEFMASTERS Westmoreland, TN	2

BREEDER

NO. CERTIFIED

TENNESSEE (Continued)

ROD & MARLENE KITSEMBLE/KITSEMBLE BEEFMASTERS Cowan, TN	7
SHORT MOUNTAIN BEEFMASTERS/HELEN WINN McMinneville, TN	28
WILKERSON BEEFMASTERS/CHARLES B. WILKERSON Westmoreland, TN	7

TEXAS

3 L BEEFMASTERS/J. ROBERT AND PATRICIA LARZA Bruceville, TX	1
KENNETH D. ADAMS/A.K. BEEFMASTERS Dorchester, TX	6
AMANDO'S BEEFMASTERS/AMANDO PENA Roma, TX	53
J.D. ARNIM/MINRA BEEFMASTERS Flatonia, TX	14
WESLEY BARNES/WES - MAR BEEFMASTERS Plainview, TX	9
E.R. BASSETT/BASSETT BEEFMASTERS Alto, TX	1
ELMO BAUERSCHLAG/LAZY ACRES BEEFMASTERS Thorndale, TX	8
BEARD RANCH BEEFMASTERS/R.M. & IRENE BEARD Thorndale, TX	1
V.R. BELLOWS/BELLOWS BEEFMASTERS Thorndale, TX	18
BOBBY J. & CARO BOSWELL/BOSWELL BEEFMASTERS Gorman, TX	80
BRAZOS BEEFMASTERS/BOB FOXWORTH, REP Dallas, TX	23
BRINKMEYER BEEFMASTERS/ALFRED & KATHY BRINKMEYER Temple, TX	6
BUCKMASTER BROTHERS BEEFMASTERS/R.W. BUCKMASTER Troy, TX	17
J.D. & JULIE CAGE/CAGE BEEFMASTERS Muleshoe, TX	165
JOHN S. CARGILE/CARGILE BEEFMASTERS San Angelo, TX	199
WATT M. CASEY, DVM/CASEY BEEFMASTERS-WATT & DOSIA CASEY Albany, TX	239
CHIGGER RIDGE BEEFMASTERS/LEWIS G. JONES Justin, TX	4
CIRCLE FIVE RANCH BEEFMASTERS/KENNETH ADAMS & BOB FOXWORTH, REP. Dallas, TX	9
CHESTER DAVIS/DAVIS C BEEFMASTERS Lufkin, TX	8
WILLIAM & MOLLY DITTA/DITTA BEEFMASTERS Buffalo, TX	1
STUART & FRANCES DIXON/DIXON BEEFMASTERS Matador, TX	124
BLAKE L. DUNCAN/DUNCAN BEEFMASTERS San Angelo, TX	235
FTX RANCH CO., LTD./LX BEEFMASTERS-LAURENCE LASATER San Angelo, TX	219
JOHN E. FLANAGAN/DOG IRON BEEFMASTERS Crystal City, TX	46
ANGEL A. FLORES, A.A. FLORES BEEFMASTERS Zapata, TX	10
J.A. FRAZIER/FRAZIER'S BEEFMASTERS Jewett, TX	1
FRENZEL BROTHERS BEEFMASTERS/GARY & TERRY FRENZEL Temple, TX	17
GARY & CINDY FRENZEL/FRENZEL BEEFMASTERS Temple, TX	81
BILL & LINDA FULLER/FULLER BEEFMASTERS McLean, TX	5
JAMES W. & BESSIE GARNER, SR/LA VACA RANCH BEEFMASTERS Hallettsville, TX	29
JIMMY GARNER BEEFMASTERS/JIMMY GARNER Hallettsville, TX	36

BREEDER

TEXAS (Continued)

NO. CERTIFIED

BREEDER	NO. CERTIFIED
HUMBERTO GARZA/VIOLETA RANCH BEEFMASTERS Hebbronville, TX	75
JAMES A. GIBSON/JAMES A. GIBSON BEEFMASTERS Fort Worth, TX	6
JOHN L. GILBERT/GILBERT BEEFMASTERS DeLeon, TX	29
FRED G. & ELAINE C. GIST/WAGON WHEEL BEEFMASTERS Midland, TX	2
REUBEN GOHMERT/GOHMERT BEEFMASTERS Meyersville, TX	91
FRED GOLDSTEIN/HAW CREEK BEEFMASTERS Celina, TX	20
CLARENCE & NELL GREGORY/STARCROSS BEEFMASTERS Hallettsville, TX	19
GUERRA CATTLE CO./N. B. GUERRA BEEFMASTERS-NICASIO & ROEL GUERRA Rio Grande City, TX	1
HANSON BEEFMASTERS/ANTHONY & DARLA HANSON Ackerly, TX	2
PAUL HAYES/HO BEEFMASTERS Hallsville, TX	4
HENDERSON & SONS/CHARLES, JENNIE, CHARLES R. & RONNIE/BAR H BEEFMASTERS Omaha, TX	2
HEUGATTER BEEFMASTERS/BERNICE & BILL HEUGATTER Cut-N-Shoot, TX	5
J & J BEEFMASTERS/JOHN PAVLASEK, REP. Bartlett, TX	10
CLARENCE & MILDRED KARCHER/CEDAR NOB FARMS-KARCHER BEEFMASTERS Smithville, TX	10
KEMPER BEEFMASTERS/PRIEST KEMPER Tyler, TX	65
T. P. LALA/LALA BEEFMASTERS Holland, TX	10
DON LANGSTON BEEFMASTERS/DON LANGSTON Lubbock, TX	36
LARZA BEEFMASTERS/M. D. LARZA Bruceville, TX	2
LAURENCE M. & ANNETTE LASATER/L BAR BEEFMASTERS San Angelo, TX	82
LAZY Z RANCH/LAZY Z BEEFMASTERS - DR. FRANK W., JR. & JANICE ZIMMERMANN Driftwood, TX	13
LONE STAR FARM BEEFMASTERS/HOWARD HAUN Van Alstyne, TX	6
LONG L F BEEFMASTERS/R. A. LONG & J. E. FORBIS Decatur, TX	9
CLIFTON & KATHY MAREK ENTERPRISES, INC./MAREK BEEFMASTERS Ledbetter, TX	396
RANCHO MARGO/MARGO BEEFMASTERS - ROBERTO S. MARGO, DVM Rio Grande City, TX	16
HENRY E. MARTINEZ/MARTINEZ BEEFMASTERS Amarillo, TX	63
MASSENGALE BAR M BEEFMASTERS/BENNY MASSENGALE Lexington, TX	5
STEPHEN & JEAN McFAULL/McFAULL BEEFMASTERS Cameron, TX	33
MELVINNEY FARM/MELVINNEY BEEFMASTERS - LARRY G. & MARJORIE L. PIPER Sweeny, TX	7
A & R MILLER BEEFMASTERS/LEO MILLER, REP. Booker, TX	3
HUMBERTO A. MUNOZ/LAS COMAS BEEFMASTERS Rio Grande City, TX	7
CLINTON D. MEYERS, SR./CLINTON'S BEEFMASTERS Salado, TX	20
NOLAN BEEFMASTERS/WALTER A. NOLAN Gilmer, TX	1
OLEO BEEFMASTERS/CHARLES M. CAVENDER & SONS Fort Worth, TX	1
OWENS 0-4 BEEFMASTERS/DBA/OWENS CATTLE CO. - ROBERT OWENS Wellington, TX	7
H. N. PACK/PACK BEEFMASTERS Desdemona, TX	1
LEE ALLEN PALM/LEE A. PALM BEEFMASTERS Sealy, TX	8

BREEDER

TEXAS (Continued)

NO. CERTIFIED

ARTHUR PATRICK, JR. PATRICK BEEFMASTERS Richland, TX	70
VIRGIL PHILLIPS/VP BEEFMASTERS Plainview, TX	5
KENNARD & EMOGENE PITTS/CIRCLE K P BEEFMASTERS Quinlan, TX	6
POWDERHORN BEEFMASTERS/J.C. & M.B. FLANAGAN Corpus Christi, TX	23
QUISENBERRY BEEFMASTERS/J.E. QUISENBERRY Robert Lee, TX	161
RAMPLEY BEEFMASTERS/O.C. & FAYE RAMPLEY Silverton, TX	49
GREG RAMSEY/RAMSEY BEEFMASTERS Quitaque, TX	6
RANLY BEEFMASTERS/RONALD C. & LANETTE RANLY Lott, TX	11
L.G. RAWL/RAWL RANCH BEEFMASTERS Smithville, TX	38
B.B. REESE/REESE BEEFMASTERS Longview, TX	21
RIVERCAMP BEEFMASTERS/MAXIE & JUDY BAKER Childress, TX	1
SADLER BEEFMASTERS/ERVIN, STAN & CAROL SADLER Littlefield, TX	10
SALT CREEK BEEFMASTERS/DON FIELDS & TROY WIMBERLEY Robert Lee, TX	80
SCHNEIDER & SONS BEEFMASTERS/VIRGIL, GERALD & WILLIAM SCHNEIDER Temple, TX	11
SCHOTT BEEFMASTERS/JOHN SCHOTT Silverton, TX	4
GROVER L. & SUE SHADE/D S BAR BEEFMASTERS Muldoon, TX	83
JACK & SHIRLEY SIMS/SIMS BEEFMASTERS Granger, TX	62
ANDY SMITH/BIG S BEEFMASTERS San Angelo, TX	26
BUNKY SMITH/LAZY S BEEFMASTERS Detroit, TX	52
SOLEDAD BEEFMASTERS/M.E. GARZA, JR. Hebbronville, TX	1
SPADE BEEFMASTERS/JOHN F. SWEARENGEN, REP Universal City, TX	97
W.E. STACY & SONS/STACY BEEFMASTERS-JOHN E. STACY Pearsall, TX	66
STAFFORD FARM BEEFMASTERS/GALE STAFFORD Matador, TX	7
STARR RANCH/STARR BEEFMASTERS-JERRY & MARY HICKS Quail, TX	27
STOWERS RANCH COMPANY/STOWERS BEEFMASTERS-RICHARD STOWERS SMITH Houston, TX	129
SYPERT BEEFMASTERS/GEORGE & LELA SYPERT & SONS Temple, TX	22
TATE RANCH/TATE BEEFMASTERS Groesbeck, TX	113
THROCKMORTON LAND & CATTLE COMPANY, INC./TLC BEEFMASTERS-HOWARD A. CARLETON Throckmorton, TX	79
TRUEHEART RANCH COMPANY/TRUEHEART BEEFMASTERS-JOS. C. BROWN, OWNER Houston, TX	60
DANNY L. & TANJA ANN WATTS/WATTS T D BEEFMASTERS Wellington, TX	28
WILGANOWSKI BEEFMASTERS/DAVID & SUSAN WILGANOWSKI College Station, TX	1
WOLFE RIDGE RANCH/ROCHE BEEFMASTERS-WARREN ROCHE, JR. Killeen, TX	13
D.F. WRIGHT/WRIGHT BEEFMASTERS Del Rio, TX	22
BOB YOUNG'S BEEFMASTERS/BOB & ALICE YOUNG Overton, TX	10
ZAP BEEFMASTERS/ZEB ROBERSON Wellington, TX	11

UTAH

GAYLE W & LOLA EVANS REP EVANS BEEFMASTERS Enterprise, UT	118
KENNETH HEATON BEEFMASTERS/KENNETH HEATON Hurricane, UT	17
NEAL & MARY JANE MORTENSEN/PLUS 7 BEEFMASTERS Central Valley, UT	58
RAINBOW GLASS RANCH BEEFMASTERS/ROSS HINKINS Orangeville, UT	10
DEAN R. STEPHENS/T L BAR BEEFMASTERS Salt Lake City, UT	1
WALLIN BEEFMASTERS/BRUCE & TERRY WALLIN Park City, UT	7

WASHINGTON

SUNSET H BEEFMASTERS/STEPHEN D. HARKNESS, REP Ellensburg, WA	2
JAMES & LORI BILBRUCK/BILBRUCK BEEFMASTERS Sultan, WA	2

WYOMING

APPEL RANCH BEEFMASTERS/NORMA APPEL Gillette, WY	12
GRASS CREEK BEEFMASTERS/DAN PEARCE Grass Creek, WY	31
CONRAD KINNAMAN/FLYING BEE BEEFMASTERS Pine Bluffs, WY	14
DELPHIN & AMELIA TERRELL/TERRELL BEEFMASTERS Yoder, WY	2

*93'
Convention*

*93'
Convention*

*Home, Home on
The Range
Where the Beefmasters Roam*

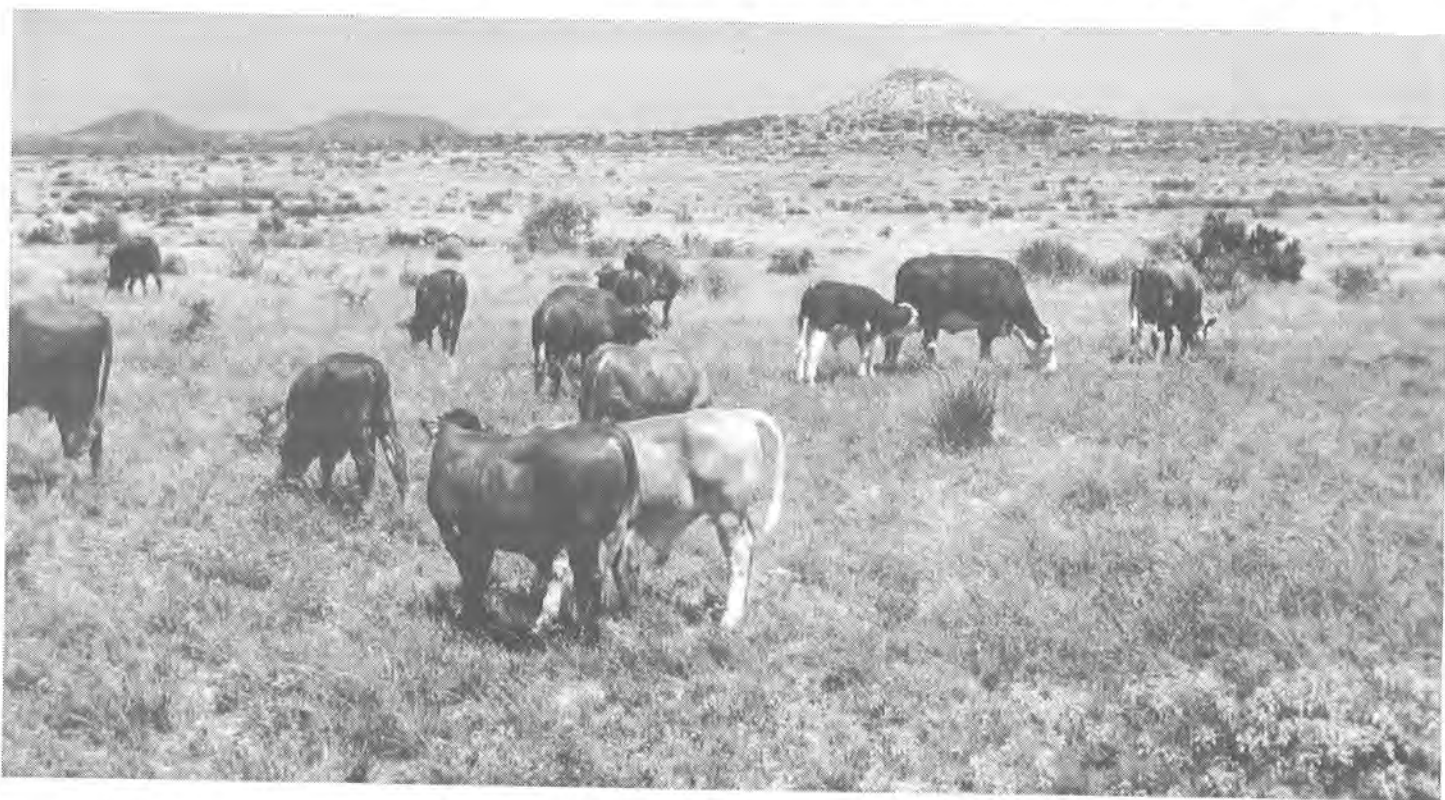

AMONG THE MANY PLANNED EVENTS WILL BE A TOUR
OF

THE LASATER RANCH

PLAN NOW TO ATTEND
FBA'S ANNUAL CONVENTION
NOVEMBER 4-6, 1993
COLORADO SPRINGS, COLORADO
RED LION HOTEL

CORRAL OF EVENTS

- June 26, 1993** Sierra Pacific Beefmaster Breeders Satellite will hold a field day at George P. Denny III's Goose Valley Ranch, Burney, CA. Contact: Carson Scheller at (805) 344-5901 or George Cominos (408) 678-2503
- July 10, 1993** HOA Directors Meeting at Truitt Ranch, Sheldon, Missouri - 1:00 pm
- September 14, 1993** Lasater Beefmaster Retired Herd Sire Auction, Beefmaster plan cows and bull deliveries
Contact: Dale Lasater: Fax (719) 541-2888.
- September 25, 1993** HOA Field Day at Sundance Ranch/Santana Ranch, Willard, MO
Call Gail Newman at 417-742-2204 or Ted Sare at 417-742-2909 for details.
- October 2, 1993** Isa Cattle Co. - 30th Anniversary Sale
October 2, 1993 - Producers Auction - San Angelo, TX
270 Performance - Tested Beefmaster bulls
Contact Laurie Lasater 915-949-3763
- November 4, 5, 6, 1993** FBA Annual Convention. Red Lion Hotel, Colorado Springs, Colorado

FOUNDATION BEEFMASTER ASSOCIATION
100 LIVESTOCK EXCHANGE BUILDING
DENVER, COLORADO 80216
TELEPHONE (303) 294-0847

**BEEFMASTER'S
A PLAN FOR
PROFIT**



RANLY BEEFMASTERS
Ronald C. & Lanette Ranly
Route 2, Box 17
Lott, TX 76656

Published by Foundation Beefmaster Association, 100 Livestock Exchange Building, 4701 Marion St., Denver, Colorado 80216.
Mary M. Wilkinson, Executive Secretary. Editor's note: The views and opinions expressed in all articles and comments included in this publication are not necessarily those of Foundation Beefmaster Association.