



APRIL 1992

**FOUNDATION
BEEFMASTER
ASSOCIATION**

200 LIVESTOCK EXCHANGE BUILDING
4701 MARION ST.
DENVER, COLORADO 80216

FOUNDATION FACTS

Volume XX1, No. 4

FBA at Ohio Beef Expo

The good word about Foundation Beefmaster cattle spread throughout Ohio with resounding success at this year's Ohio Beef Expo held from March 19-22, 1992 in Columbus, Ohio. An FBA booth was sponsored by Steve and Gina Roseberry (Roseberry Beefmasters), Will Palmer Beefmasters, and Dr. G. Scott & Joyce Middleton (Boss Taurus Beefmasters). Mrs. Mary Wilkinson, and her staff at the FBA central office, contributed considerable support in this endeavor. They provided a number of FBA brochures, pamphlets, videos, and lots of moral support; we thank you! Additionally, the Heart of America FBA satellite supplied a video of member ranches and their cattle, which was a huge hit; we thank them for their support as well.

Hundreds of Beef Expo visitors stopped by the booth with no less than 37 written inquiries about our FBA Beefmaster cattle and their use in both purebred and, primarily, commercial cattle production.

The Buckeye state beats with the heart of new territory for FBA advancement. We look forward to forming a future satellite as well as creating closer ties to other nearby satellites as we are seeing the possibility for the market of FBA cattle to grow quickly, if we have the cattle available for live viewing. If there are satellite members who will provide us with saleable seedstock, it appears, based on the Ohio Beef Expo, that we can move FBA Beefmasters into Buckeye pastures.



HAPPY EASTER





Editor's Mail



Dear Mary,

A friend of a friend had lunch at the Hedges at Neiman's in November. For dessert she had a cookie. She thought it was the most wonderful cookie she had ever tasted, and asked if the recipe was available. She was told that it was, but there was a charge of two-fifty. She said that was fine, and she got the recipe, and told them to just charge her account. In December when she got her bill, there was a charge of \$250.00. She called and told them there was a mistake, that the charge should be \$2.50. She was told there was no mistake, that the charge was correct. She vowed to get back at them, and wants to get the recipe out to everyone she possibly can, and asks that everyone who gets a copy send it to everyone they know so here it is:

NEIMAN'S \$250.00 COOKIE RECIPE

- | | |
|---------------------|------------------------------|
| 2 cups butter | 5 cups blended oatmeal |
| 2 cups white sugar | 1 teaspoon salt |
| 2 cups brown sugar | 2 teaspoons baking powder |
| 4 eggs | 2 teaspoons baking soda |
| 2 teaspoons vanilla | 24 oz. chocolate chips |
| 4 cups flour | 1 - 8 oz. grated Hershey Bar |
| 3 cups nuts | |

(To blend oatmeal: measure & blend in blender to a fine powder.)

Cream butter and both sugars, add eggs and vanilla. Mix together with flour, oatmeal, salt, baking powder and baking soda. Add chips, grated Hershey Bar and nuts. Roll into balls and place 2" apart on cookie sheet. Bake for 6 minutes at 375°. Makes 112 cookies, but recipe can be halved or quartered.

Regards,

Kathy Straub

Double Heart Beefmasters, Pearce, AZ

ANOTHER CHAPTER IN YOUR EXECUTIVE SECRETARY'S LIFE

We have a new member in our family. She is 6 years old and her name is Samantha. My husband Bob and I have missed having our children since they grew up and left. Being city folks we didn't have farm animals and cattle to lavish our love and affections on. So as the years passed we knew we wanted someone to share our home with us. We have "older" friends who have a dog or cat and we joke about them being silly and acting like a fool over an animal. Who could put up with hair and tracking in and out and food and water dishes on the kitchen floor and having to get up and let a dumb dog or cat out in the middle of the night. Not us that's for sure. We laughed at our friends. Something was still missing in our life and last summer after much pros and cons about taking on responsibility at our age, we decided to adopt a small one to share our home. Now we have a new daughter. I say daughter because Samantha thinks she is a people! In reality she is a 78 lb. sheep dog! She sleeps on the floor by our bed. One night by Bob's side the next on my side. She inhales her dinner and lays on the kitchen rug to watch me cook hoping I'll drop something. Sammy as we sometimes call her, loves to be in the yard as long as we are with her but heaven forbid if you go in and she is still out. By the way her yard cost us \$987 for a fence! One cold snowy night in February she wanted out at 11:15 which was highly unusual. So we padded down the hall to the back door and her \$1,000 yard. (Remember I said we live in town.) I opened the door and Sammy froze, I tried to boot her out but she stood firm. I looked and stepped part way out the door and gazed into the eyes of a mountain lion laying there chewing on Samantha's bone. I tried to get back in the door without moving and Sam was standing on point and wouldn't move either way. Finally we got inside and went to wake up Bob. I shook him gently (he hates to get woke up) and he sat up and said "what's the matter?" I told him there was a mountain lion in the backyard. He yelled at me and said "That's not funny, I need my sleep!" I managed to assure him I wasn't kidding and he got up to see. He wasn't convinced I really saw one until morning when he found the tracks and the police told him mine was the 4th report of a mountain lion sighting in the neighborhood. So much for my big 78 lb. sheep dog as a protector. Samantha's bark is deep and all the way from her belly but it's all bark and no bite. She was more scared than I was and I was scared.

Anyway, we have someone to love and we do love her. She makes it impossible to ignore or forget her. She follows us from room to room, yes even the bathroom! No longer can we laugh and make fun of our friends we are bigger fools than they.



Southern Beefmaster Breeders Forage Bull Test.

144 Day Test. Hyland Brumfield, Bogue-Chitto, MS, had the high gaining bull #B121. The average daily gain was 3.16.

The second high gaining bull was from Wallace Beefmasters, Magnolia, MS. The average daily gain was

2.88 on bull #131.

James Gowan, Montgomery, AL had 2 bulls which were the third high gaining animals. The average daily gain was 2.33.

Panhandle-New Mexico Beefmaster Breeders 8th Annual Sale Amarillo, TX - March 28, 1992

There was a large crowd at the Amarillo Livestock Auction Company on Saturday, March 28, 1992, for the 8th annual PNMBB cattle sale. Seventy-seven buyer numbers were issued to cattle raisers from Arkansas, Colorado, New Mexico, Oklahoma, Texas and Arizona.

Thirty-seven buyers purchased 68 animals from 15 breeders.

27 - 18 mo. to 2 yr. old bulls averaged	\$1,487
11 - yearling bulls averaged.....	1,100
5 - pairs averaged.....	1,430
4 - bred heifers averaged	1,188
21 - open heifers averaged.....	967
12 buyers from New Mexico bought 25 lots	
5 buyers from Oklahoma bought 6 lots	
1 buyer from Arkansas bought 1 lot	

19 buyers from Texas bought 36 lots

Stafford Farms Beefmasters, of Matador, TX, sold the high selling 2 year old bull to Pardue Farms of Carlsbad, NM, for \$2,150.

Wes-Mar Beefmasters, of Plainview, TX, sold the high selling yearling bull to Rampley Beefmasters of Silverton, TX, for \$2,150.

Ramsey Beefmasters, of Silverton, TX, sold the high selling bred heifer to Cochran Beefmasters of Quitague, TX, for \$1,550.

Watts TD Beefmasters, of Wellington, TX, sold the high selling open heifer to Rampley Beefmasters of Silverton, TX, for \$1,150.

The volume buyer was Maxie Baker, of Childress, TX, who purchased 6 open heifers, 3 pairs, and 1 bull.

Welcome New Members

ERINTIFF BEEFMASTERS

J. David Williams
P.O. Box 451
Watkinsville, GA 30677
404-769-7072
Rendition: 8
Origin: Hillsman Beefmasters & Berkmere Beefmasters

Mike & Linda Conway CONWAY'S 3C BEEFMASTERS

Rt. 2, Box 84
Bonne Terre, MO 63628
314-358-5572
Rendition: 1
Reinstatement

Bill & Linda Fuller FULLER BEEFMASTERS

Rt. 1, Box 61
McLean, TX 79057
806-779-2124
Rendition: 9
Origin: Stuart Dixon

Clarence & Nell Gregory STAR CROSS BEEFMASTERS

Rt. 3, Box 6551
Hallettsville, TX 77964
512-798-3458
Rendition: 18
Origin: James Garner, Sr.

Greg Ramsey RAMSEY BEEFMASTERS

Box 354
Quitaque, TX 79255
806-455-1331
Rendition: 23
Reinstatement

Shea Sattler SHEA BEEFMASTERS

Rt. 9, Box 729
Sour Lake, TX 77659
409-287-2573
Rendition: 11
Origin: Lasater Ranch

Patsy G. Stoneham STONEHAM BEEFMASTERS

P.O. Box 865
Lampasas, TX 76550
512-556-3212
Rendition: 10
Reinstatement

R2 BEEFMASTERS Sterling & Melanie Roberts

5283 W. 4000 S.
Hooper, UT 84315
801-731-1475
Rendition: 2
Origin: Jerry Sorenson

Buffalo River Ranch, Inc. BUFFALO RIVER RANCH BEEFMASTERS

Charles Sturges
R.R. #1, Box 65
Amherst, VA 24521
804-922-7338
Rendition: 4
Origin: Wallace Beefmasters



Buyers' and Sellers' Guide

COLORADO

For Sale: 75 Bred heifers certified one brand part bred AI to leading Lasater ranch herd sires. Sept. Delivery.
Call Duke Phillips 719-541-2855 or 948-2289 (Evening).
Dale Lasater
719-495-3432 (Evening)

KANSAS

For Sale: 6 two year old bulls, 5 yearling bulls, top genetics.
Gerald Anderson
HCR3 Box 83
Goodland, Kansas 67735
913-899-2934

For Sale: Polled Beefmaster bulls, 2 year old & yearlings. Bred Heifers to calf in spring, some polled.

K.A. BEEFMASTERS

Art Leger
1118 Royal Rd.
Wichita, KS 67207
316-788-3001 (Ranch)
316-683-8978 (Office)

MISSOURI

For Sale: 20 Beefmaster Bulls, yearlings to 3 year olds. Some polled, good dispositions. Acclimated to fescue pasture and cold winters.

RS RANCH BEEFMASTERS

Roy and Tanya Schoenbeck
Rt. 1, Box 158
Bourbon, Missouri
314-732-4590

For Sale: 10 yearling bulls, 3 two year olds

SQUIRES BEEFMASTERS

Paul C. Squires
Hwy 47, P.O. Box 117
Hawk Point, MO 63349
314-528-8120 (Res)
314-338-4591 (Office)

For Sale: 50 yearling heifers

HORSE CREEK BEEFMASTERS

Roy Moore
Lamar, MO
417-682-3868

For Sale: 20 Yearling Bulls. Performance tested with birth weight and ratios. These are the top end of our bulls. 10 Short Yearling Heifers.

ZILER BEEFMASTERS

Mike Ziler
Rt. 1, Box 106B
Reeds, MO 64859
417-246-5604

MONTANA

WANTED: A polled solid red, exceptional heavy weaning weight, growth & muscling with minimum sheath, good disposition.

Kenneth A. Coulter & Sons COULTER BEEFMASTERS

HC 60, Box 36
Brusett, MT 59318
406-557-6240
406-557-2517

SOUTH DAKOTA

For Sale: 9 months to 2 years old, Lasater genetics.
Paul Juel
CROWN JUEL BEEFMASTERS
R.R. 3, Box 21
Canton, SD 57013
605-987-5872

TEXAS

For Sale: Lasater, Casey & Miller breeding. 20-30 month old bulls. Bangs free herd #6148. Charter Member of FBA.
Bunky Smith
LAZY S BEEFMASTERS
Rt. 1, Box 79
Detroit, TX 75436
903-632-5760

For Sale: 5 two year old bulls, some are polled.

BELLOWS BEEFMASTERS

V.P. Bellows
509 Tina
Quitman, TX 75783
903-763-4040

For Sale: 75 cows bred to calve in the fall. 100 performance tested yearling bulls.

MARTINEZ BEEFMASTERS

McLean, TX
806-779-2371

? Inquiries ?

ALABAMA
PF Bick Bagwell
415 County Road 1261
Falkville, AL 35622

MM John Schlatka
410 Tanglewood Dr.
Athens, AL 35611

PF Judy L. Pitman
Rt. 1, Box 82
Vinegar Bend, AL 36584

ARIZONA
YB Samuel Edd
HC 61, Box 91
Winslow, AZ 86047

CALIFORNIA
TEL Herald Castro
1938 Old Middlefield Way
Mountain View, CA 94043

MM Doug Riediger
207 29th St.
San Pedro, CA 90731-7258

CC Bob O'Dell
530 W. McCabe
El Centro, CA 92243

ED Heather A. McDowell
6840 N. Maple, #188
Fresno, CA 93710

PF J. Odell Brewer
119 E. 231 St.
Carson, CA 90745

DJ Yancy Sizemore
P.O. Box 225
Laytonville, CA 95454

FLORIDA
PF Kim McDougal
5240 NE 4th Terr
Fort Lauderdale, FL 33334

GEORGIA
PF Matt Windom
561 Burwell Mt. Zion Rd.
Carrollton, GA 30117

PF Clarence Broadus, Jr.
Rt. 3, Box 128-A
Louisville, GA 30434

PF John Smith
3110 Wildfair Circle
Albany, GA 31707

ED Phillip & Rodney
Box 269, A-5
Cannon, GA 30520

IDAHO
ED Tracy Bratcher
Payette High School
1500 5th Ave. South
Payette, ID 83661

ILLINOIS
DJ Roos Stock Farm
P.O. Box 426
Havana, IL 62644

ED Keith A. Lilley
RR #1, Box 171
Toulon, IL 61483

INDIANA
DJ Greg Bunner
156 Harlow Rd.
Bennington, IN 47011

IOWA
MM Mark Amunson
P.O. Box 207
Roland, IA 50236

KANSAS
TEL Fred Offutt
Rt. 1, Box 81
Utica, KS 67584

KENTUCKY
PF Double J Farm
2151 Old Log Lick Rd.
Winchester, KY 40391

PF Robert Beach
Rt. 3, Box 78-B
Milton, KY 40045

PF David R. Clark
6516 Echo Trail
Jefferson Town, KY 40299

PF Quinlan Miracle, Jr.
HC 62, Box 390
Miracle, KY 40856

PF Clinton Haynes
Rt. 1, Box 41
Irvington, KY 40146

PF Rick Kindoll
Rt. 1, Box 170
Carrollton, KY 41008

LASATER ^{“The Pedigree is in the Name”} BEEFMASTERS

FOUNDATION HERD OF THE BEEFMASTER BREED

(719) 541-BULL

Evenings: (719) 495-3432



2-year-old heifers, Evan Trap

April 10, 1992

Dear Friends:

On May 15, we will mail out the Lasater Beefmaster Plan 1992 Cow Contract to current customers and to all those who have requested it. If you would like to see this contract, please contact us.

The females offered under this contract will be put with our top herd sires on May 15, and will be guaranteed safe in calf when they are delivered on September 10, 1992, at the conclusion of the Beefmaster Plan bull deliveries.

These bred females will be offered in groups of three. They will be priced on a sliding scale from \$5,400 to \$4,450 per group.

At 4 p.m. on September 8, we will sell at auction the retired herd sires from the Lasater Beefmaster herd. Prospects for inclusion in that offering are pictured on the back of this letter.

We cordially invite your inquiry or your visit.

Yours sincerely,

Dale Lasater

Pairs in Canyon Pasture





Lasater Beefmaster
#6073

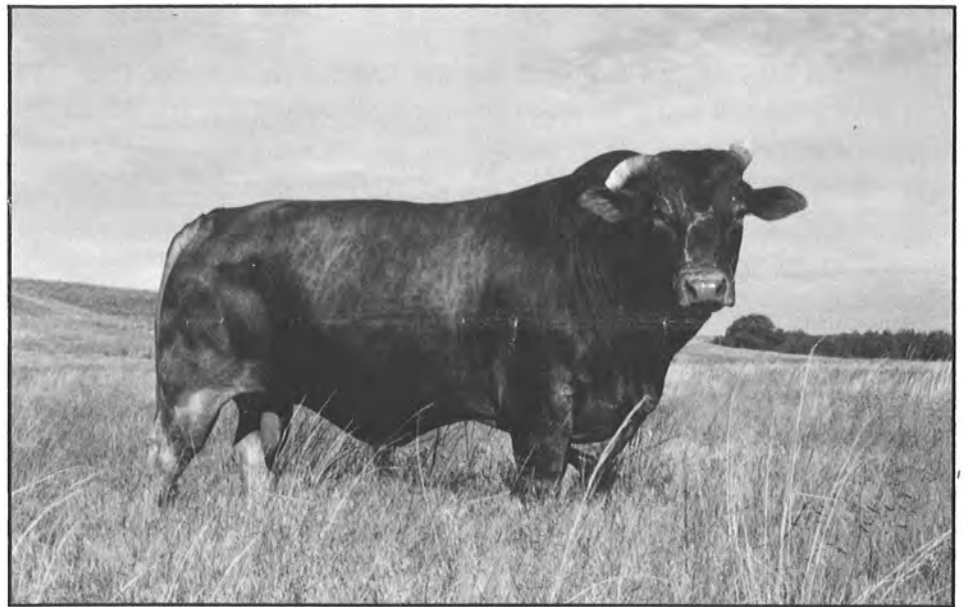

Lasater Beefmaster
#7602



Lasater Beefmaster
#7524

? Inquiries ?

- | | | | |
|---|---|--|---|
| <p>PF LOUISIANA
Jack E. Barron
Rt. 1, Box 1227
Mansfield, LA 71052</p> | <p>MR John R. Slapper
608 5th St.
Weston, MO 64098</p> | <p>PF Devin H. Black
104 Cotton Branch Rd.
Leesville, SC 29070</p> | <p>DJ Richard Wray
631 Rickey Canyon
De Soto, TX 75115</p> |
| <p>PF Richard Richard
P.O. Box 133
Creole, LA 70632</p> | <p>MR Eddie Ryan
Rt. 1, Box 78C-1
Conway, MO 65632</p> | <p>PF Joseph Locklear
430 Oak Lawn Rd.
Pelzer, SC 29669</p> | <p>DJ Don Holtzen
1274 SH 240W
Iowa Park, TX 73667</p> |
| <p>SGF MICHIGAN
Robert Haines
235 Wind-N-Wood
Okemos, MI 48864</p> | <p>MR Chris Kribbs
Rt. 2, Box 354A
Huntsville, MO 65259</p> | <p>PF Johnny Peterson
52 West Huggins St.
Manning, SC 29102</p> | <p>TFS Jackie Kelley
2224 So. 4th St.
Lamesa, TX 79331</p> |
| <p>DJ Chuck Andrews
Andres Farms
7201 5 Mile Rd.
East Leroy, MI 49051-9768</p> | <p>MR Arthur E. Blankenship
RR1, Box 343
Buffalo, MO 65622</p> | <p>YB TENNESSEE
Neal Beasley
Rt. 4, Box 523
Livingston, TN 42603</p> | <p>Curtis W. Cobb
P.O. Box 104
Mt. Enterprise, TX 75681</p> |
| <p>DJ Richard Phelps
Phelps Farms
16485 Eyz Ave.
Fulton, MI 49052</p> | <p>MR J. Harvey Weadick
300 Hillview Drive
Jefferson City, MO 65101</p> | <p>TFS TEXAS
J.D. Diemer
13814 Lynnwood Lane
Sugar Land, TX 77478</p> | <p>PF Margene Mauldin
Rt. 3, Box 764A
Tyler, TX 75705</p> |
| <p>MM MISSISSIPPI
Frank Holmes
Box 362
Tylertown, MS 39667</p> | <p>TEL NEBRASKA
Troy A. Boersma
Gering State Bank
P.O. Box 538
Gering, NE 69341</p> | <p>TFS Edward Cornelius
Rt. 1, Box 98
Heame, TX 77859</p> | <p>PF Wayne Barron
Rt. 1, Box 65
Shallowater, TX 79363</p> |
| <p>PF Bo Russell
#3 Banbury Place
Tupelo, MS 38801</p> | <p>TEL Jim Zoucha
Rt. 2, Box 179A
Clarks, NE 68628</p> | <p>PF Mike R. Ellis
#3 Ridgmar
Midland, TX 79707</p> | <p>TEL Gary Counts
Box 15991
City Rd. 3111
Gladewater, TX 75647</p> |
| <p>MM Roy Campbell, Sr.
P.O. Box 121
Dekalb, MS 39328</p> | <p>DJ Levi E. Bennett
RR1, Box 90
Elba, NE 68835</p> | <p>MM Juan C. Riojas G.
105 E. San Antonio Ave.
Suite #150
El Paso, TX 79901</p> | <p>PF VIRGINIA
Wallys T. Dennis
Mount Airy Farm
7303 Dudle Road
Marshall, VA 22115</p> |
| <p>ED MISSOURI
4-H Hustlers
Beef Production Group
c/o Justin E. McIntyre
Rt. 3, Box 176
Lockwood, MO 65682</p> | <p>TEL NEW MEXICO
Buckhorn Ranch
Barbara & Doug Davis
Engle Star Route, Box 89
Truch or Consequences, NM
87901</p> | <p>ED Winona Independent School
District
c/o Paul Slaton (Student)
P.O. Box 218
Winona, TX 75792</p> | <p>PF Lester G. Wolfe
Rt. 1, Box 141-B
Tunnelton, WV 26444</p> |
| <p>MM Bob Adams, Jr.
Rt. 2, Box 139
Jamesport, MO 64648</p> | <p>PF NORTH CAROLINA
W.A. Jenkins
Rt. 3, Box 542
Dobson, NC 27017</p> | <p>TFS P.V. Barnett
P.O. Box 974
Blanco, TX 78606</p> | <p>PF Steven Napier
Rt. 1, Box 336
Genoa, WV 25517</p> |
| <p>MR William R. Smith
Box 595
Eminence, MO 65466</p> | <p>PF OHIO
Dan S. Yoder
2777 CR 58
Millersburg, OH 44654</p> | <p>PF Paul E. Smith
1124 Dorchester
Houston, TX 77022</p> | <p>PF Gary K. Hammon
Rt. 1, Box 74
Robertsburg, WV 25172</p> |
| <p>MR R.D. Hunter
Rt. 4, Box 141
Centralia, MO 65240</p> | <p>PF Dawn Nokes
1484 Camelin Hill Rd.
Chillicothe, OH 45601</p> | <p>TFS Scott Moss
P.O. Box 721
Hallsville, TX 75650</p> | <p>PF BOLIVIA
Franz Emms T. #12B
Casilla 1035
Santa Cruz, Bolivia</p> |
| <p>MR Ronald E. O'Neal
Rt. 1, Box 157
Lexington, MO 64067</p> | <p>TEL OKLAHOMA
Welton Key
P.O. Box 1528
Muskogee, OK 74402</p> | <p>ED Crystal Sanders
2315 North Meyer
Seabrook, TX 77586</p> | <p>CM Noe Villarreal
Hidalgo #325
Sabinas, Hgo. N.L. 65200
Mexico</p> |
| <p>MR Stanley L. Browder
P.O. Box 11
Humphreys, MO 64646</p> | <p>MM Paul Turtle
Rt. 2, Box 539
Westville, OK 74965</p> | <p>TEL Semone Deutsch
2502 Reynolds
Laredo, TX 78043</p> | <p>MM Luis Antonio Garcia Castillo
Apartado Postal #13
Codigo Postal 37980
Granja Yuya
San Jose Iturbide, Guanajuato
Mexico</p> |
| <p>MR Edward Barger
Rt. 1, Box 39C
Caledonia, MO 63631</p> | <p>PF SOUTH CAROLINA
Derrill Wicker
Rt. 1, Box 8
Little Mountain, SC 29075</p> | <p>PF R.K. Masterson
426 Corley Dr.
Highlands, TX 77562</p> | <p>PF Lesley Smith
HCR 3, Box 386
Dalhart, TX 79022</p> |

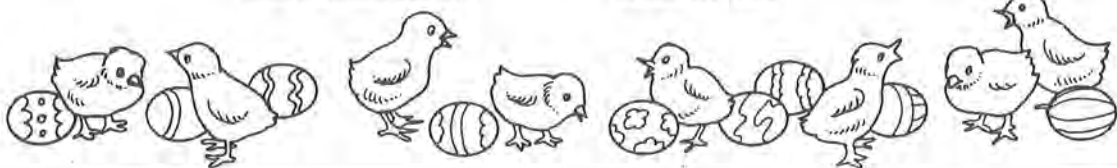

Welcome New Owners

ALABAMA

Marilyn J. Stephens
P.O. Box 122
Elba, AL 36323

Durwood Stiff
Rt. 2, Box 239B
Eclectic, AL 36024

Benny Dease
Rt. 2, Box 206
Banks, AL 36005

A.R. Gowan Jr.
3007 Bryn Mwr Rd.
Montgomery, AL 36111

L.D. Baker
Rt. 1, Box 346
Phil Campbell, AL 35581

Mack Liedbetter
Rt. 1, Box 287
Ranburne, AL 36273

Joe K. Burnham
596 Co. Rd. 730
Cullman, AL 35055

Ted R. Poole
Rt. 6, Box 81
Decatur, AL 35603

D.E. Kelly
Rt. 1, Box 120
Vinemont, AL 35179

ARIZONA
Sierra Grande Ranch
P.O. Box 709
Soniota, AZ 85637

Charlie Amando
2801 E. Manchester
Tucson, AR 85716

ARKANSAS
Kenny Sites
Rt. 5, Box 782
Sheridan, AR 72150

Calvin E. Ward
Rt. 1, Box 281A
Clarksville, AR 72830

Marvin Moser
173 Moser Rd.
Judsonia, AR 72081

Doug Davis
P.O. Box 566
Pleasant Grove, AR 72567

Randy Brockinton
4533 Driskell
Cabot, AR 72023

Sherrill B. Willard
Rt. 1, Box 1152
Ola, AR 72853

GEORGIA

Clarke County Correctional
Inst.
2825 Co. Farm Rd.
Athens, GA 30610

Virgil D. Thomas
Rt. 1, Box 314
Easton, GA 30538

IDAHO

Richard Bicandi
Rt. 3, Box 21
Caldwell, ID 83605

ILLINOIS

Lyle Liefer
Rt. 1
Evansville, IL 62242

INDIANA

Robert Crowder
Crawfordsville, IN 47933

IOWA

Darlene Arp
RR #2, Box 39
Walcott, IA 52773

Gerald & Myrna McVey
RR #2
West Point, IA 52656

KANSAS

Roger Medlin
R.R. 4
Paola, KS 66071

Raymond, Max & Rosa
Brownell
Rt. 2, Box 444
Holton, KS 66436

LOUISIANA

Sidney H. Browning
11416 Kerr Road Extension,
Rt. 2
Zackary, LA 70791

MISSISSIPPI

John Brady
Rt. 2, Box 288
Lorman, MS 39096

Jimney & June Kenney
1226 Hwy 63
Waynesboro, MS 39367

Bill Mack Tatum
Conchatta, MS 39057

MISSOURI

Marion Duff
Rt. 1, Box 12
Eolia, MO 63344

Marvin Sullivan
Rt. 2, Box 61
Mt. Vernon, MO 65712

Greg Wallen
Rt. 2, Box 59
Lockwood, MO 65682

Dee & Naomi Stacy
Rt. 1, Box 3U
Flemington, MO 65650

Wilford Evans
Jerico Springs, MO 64756

Mike & Robert C. Tighe
Rt. 2, Box 544
New Bloomfield, MO 65016

Ralph Carmean
Rt. 2, Box 544
New Bloomfield, MO 65063

Tony Keilholz
Bonnots Mill, MO 65016

Ralph Carmean
Rt. 2, Box 64
Urbana, MO 65767

William Trusty
101 Valley Drive
Excelsior Springs, MO
64024

NEVADA

Depaoli Brothers
Box 12
Wadsworth, NV 89442

NEW MEXICO

Eugene Johnson & Sons
Box 36
Orogrande, NM 88342

Les Armour
Box 1415
Roswell, NM 88201

Triangle Cattle Co.
Rt. 1, Box 161
Pt. Summer, NM 88119

Richard Champion
101 E. Belvin Road
Artesia, NM 88210

Buckhorn Cattle Co.
Engle St. Rt. Box 89
Truth or Consequences, NM
87901

L.T. Lewis Estate
Rt. 1, Box 161
Pt. Summer NM 88119

John Saul
Box 2664
Farmington, NM 87499

James K. Byrd
HC 72, Box 20
Mosquero, NM 87733

Harvey Chatfield
RR Box 87
Caballo, NM 87931

Oberg & Oberg
Box 295
Estancia, NM 87016

R.F. Rock, Jr.
HCR Box 200
Logan, NM 88426

OHIO

Wayne Cowdery
6594 US 62 NE
Washington CH, OH 43160

OKLAHOMA

Todd Simpson
2116 Lee Dr.
Altus, OK 73521

Dan Simpson
Rt. 3
Altus, OK 73521

Joe Champion
Rt. 1, Box 85
Devol, OK 73531

Walter Moore
662 Graham Rd.
Gudsonia, OK 72081

SOUTH DAKOTA

Tim Juhnke
HWC-3 Box 5D
Martin, SD 57551

TENNESSEE

C.H. Sauceman
Rt. 1, Box 111
Silver Point, TN 38582

TEXAS

J.W. Stephens
901 Charleston Blvd.
Smithville, TX 78957

Tony Mann
HCR 69, Box 106
Bigfoot, TX 78005

Jimmy Mann
HCR 69, Box 107
Bigfoot, TX 78005

Taliaferro Brothers
Box 904
Eden, TX 76837

Weldon Davis
Rt. 1
Eldorado, TX 76936

Don W. Morrison
Box 1477
Pampa, TX 79065

JSL Ranch, Inc.
Rt. 3, Box 3599
Naples, TX 75568

Terry Nelson
Box 341
Dell City, TX 79837

Rafter C Living Trust
Rt. 5, Box 160
Levelland, TX 79336

Charles Johnson
Rt. 3, Box 3882
Naples, TX 75568

Gary Weishuhn
124 Tyler Terrace
San Angelo, TX 76904

Upton Ranch
Box 1162
San Angelo, TX 76901

Joe Sefcik
Rt. 1, Box 25
Bronte, TX 76933

Wilburn Green
Box 1
Mereta, TX 76940

W.W. Jones, II
700 CCNB Center N.
Corpus Christi, TX 78471

Monte Barnes
HCR 1, Box 15
Del Rio, TX 78890

H & S Livestock
Rt. 1, Box 355
Mertzon, TX 76941

Jimmy Mackey Ranch
Box 282
Bronte, TX 76933

Richard A. Wright
Rt. 2, Box 11
Omaha, TX 75571

Barbara Neill
Rt. 2, Box 216A
Victoria, TX 77901

Jim R. & Betty Speck
Box 205
Rock Island, TX 77470

Wesley Alexander
Box 4612 SFA
Nacogdoches, TX 75961

Leon McDaniel
HC 53, Box 4960
Hemphill, TX 75948

Lane Chambers
T. 1, Box 239
San Augustine, TX 75971

Gillis Earl
P.O. Box 411
Tenaha, TX 75974

Larry D. Davis
P.O. Box 95
Farm Rd. 699
Canthage, TX 75633

Gary Vamer
2202 Campus Courts
Abilene, TX 79336

Welcome New Owners

Alberto Muzquiz
Box 1586
Eagle Pass, TX 78853

Striegler & Striegler
HCD 71, Box 27
Lohn, TX 76852

Jose Garza, Jr.
525 Ebony Lane
Edinburg, TX 78539

UTAH
Staheli Farms
194 So. 650 East
Enterprise, UT 84725

WASHINGTON
Jerry VanNess
P.O. Box 5278
George, WA 98824

Lowe Farm Account
P.O. Box 631
Lampasas, TX 76750

John & Bessie Lorfing
Rt. 5, Box 323
Hallettsville, TX 77964

Dwight Glenn
Rt. 3
Plainview, TX 79072

Gary Gamsworth
Enterprise, UT 84725

Geo Seals
Rt. 1, Box 89
Justin, TX 76247

Hardin Dairy
Route 1, Box 54-C
DeLoeon, TX 76444-9725

Lynn Sorensen
13610 NE Garland Rd.
Garland, UT 84312

RANGE

MAGAZINE

COWBOY CARETAKERS ON AMERICA'S OUTBACK
P.O. BOX 639 • CARSON CITY, NEVADA 89702-0639 • (702) 882-0121

Dear Friends:

What with the Grazing Fees, Endangered Fish, Desert Tortoise, Wetlands and Federal Agency Regulations, have you felt lately like singing that old song, "Why's Everybody Always Pickin' on Me?" Well, unless the truth is told about America's rangelands and grasslands, both public and private, many of today's hardworking livestock operators will be out of business within a few short years.

RANGE Magazine is one way to make the public aware of the positive aspects of livestock ranching in a beautiful down-home way. The stories in the award-winning RANGE Magazine portray the rich tradition and heritage of western ranch life in an aesthetically pleasing manner; with real-life people you probably know, and lots of beautiful photographs.

Every Congressional office in Washington D.C. along with tens of thousands of people across America saw the first issue. It was even seen on C-Span being referenced during the Grazing Fee Battle. It needs to be in every council chamber, school library, board room and professional office in the country.

The Range Education Foundation, its publisher, is a non-profit corporation run by non-paid ranchers. RANGE Magazine's sole purpose is to tell the truth about livestock operations and America's great lands, but they need your help to continue.

In future issues you'll read about ranch successes, cowmen and sheepherders, innovative ways stockmen have improved the range, riparian areas, the devastating impact of proposed grazing fee increases, wildlife increases and endangered communities, plus facts and fiction—the story behind the reports. *All this in a publication with no advertising, just straight talk about good, caring people, plus great pictures.*

Please send \$15 today to join the Range Education Foundation and don't miss another issue of RANGE Magazine. It's an opportunity to invest in your future. And please pass the word along to your friends and family to subscribe for people who need to know the truth.

Sincerely,

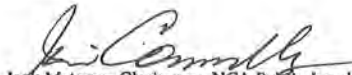

Jack Metzger, Chairman, NCA Public Lands Committee

Jim Timmons, Chairman, NCA Private Lands Committee

Jim Connelley, NCA Region VI Vice President

*"Thank God for a spokesperson who can put people in their spot and issues in perspective."
—DS, Princeton, OR.*

*"RANGE Magazine certainly does a good job presenting how much the ranchers care."
—RC, Genoa, NV.*

*"The best thing yet on the importance of grazing."
—SC, Englewood, CO.*

*"The articles all display an exquisite sensitivity to ranching and the truly rural lifestyle."
—MH, Reno, NV.*

 cut along dotted line

RANGE

COWBOY CARETAKERS ON AMERICA'S OUTBACK • P.O. BOX 639 • CARSON CITY, NEVADA 89702-0639

Yes, I want to keep cowboys and sheepmen on America's range so you can count me in as a charter member for 1992. Here's my check for \$15 (made out to Range Education Foundation), for periodic copies of RANGE Magazine. (By 1993 we hope to publish quarterly.)

Name _____

Address _____

City _____ State _____ Zip _____

CORRAL OF EVENTS

- April 18, 1992** 2nd Annual Mo-Kan Beefmaster Production Sale. Henry County Fair Grounds, Clinton, MO. Contact Jack Gregory 816-267-3385.
- April 18, 1992** 8th Annual Field Day for Arkansas Beefmaster Breeders will be held at White County Fairgrounds, Searcy, Arkansas for details call Howard Froud 501-728-4267
- May 1 & 2, 1992** FBA Mid-Year Board Meeting - Denver, Colorado
- June 6th** 6th Annual CTBB Field Day, Lexington, Texas
Contact Gary Frenzel 817-983-2901.
- August 1, 1992** South West Beefmaster Breeders
Annual Field Day will be held at Shiprock, New Mexico - Details available at later date.
- September 9-10, 1992** Lasater Ranch Bull Delivery - Matheson, Colorado - Details available at later date.
- September 19, 1992** Heart of America Beefmasters Breeders Field Day
Ft. Scott, Kansas - Details available at later date
- October 3, 1992** Isa Cattle Co. annual Bull Sale. San Angelo, TX
For details contact Laurie Lasater 915-949-3763.
- October 17, 1992** 6th Annual Beef "On" Forage bull sale - Brenham, Texas, more later.
- October 24, 1992** Arkansas Beefmaster Breeders Sale, details later. (Siloam Springs, AR)
- November 5-7, 1992** FBA Annual Convention - Scottsdale Hilton, Phoenix, AZ



FOUNDATION BEEFMASTER ASSOCIATION
200 LIVESTOCK EXCHANGE BUILDING
DENVER, COLORADO 80216
TELEPHONE (303) 294-0847

BEEFMASTER
A PLAN FOR
PROFIT



RANLEY BEEFMASTERS
Ronald C. & Lanette Ranley
Route 2, Box 17
Lott, TX 76656

Published by Foundation Beefmaster Association, 200 Livestock Exchange Building, 4701 Marion St., Denver, Colorado 80216.
Mary M. Wilkinson, Executive Secretary. Editor's note: The views and opinions expressed in all articles and comments included in this publication are not necessarily those of Foundation Beefmaster Association.