

SEPTEMBER, 1989



FOUNDATION
BEEFMASTER
ASSOCIATION

200 LIVESTOCK EXCHANGE BUILDING
4701 MARION ST.
DENVER, COLORADO 80216

Volume XVIII, No. 9

FOUNDATION FACTS

GET INVOLVED!

Dear FBA Members,

As a member of Foundation Beefmaster Association I would like to try and stimulate more participation from you as members. There are satellites in every area of this country in which you can take part. I, as a member of FBA six years ago, didn't participate. Like some of you I just sat at home and did nothing. I didn't belong to a satellite or go to the national convention. I started by joining the Arkansas Beefmaster Breeders. I have become acquainted with the people and have learned a lot from them. I have seen a lot of Arkansas by going to the seminars and have looked at a lot of different herds of good Beefmaster cattle. All breeders large or small can make a contribution of some kind. I became so involved that I decided to run for the national board and was fortunate enough to get elected. I have met breeders from all over this country and it is surprising how much we have in common as cattle producers. There are some great differences in the way our operations are run. You know that it makes a lot of difference when you run 1 unit to 3 acres and 10 units to a section.

The people of FBA are great people. It is easy to talk to a breeder of 1000 cattle as it is one of 10 head. You would never know who was large or small. I catch myself going to the membership book and checking to see just how many they have on inventory. It is surprising how you can't tell otherwise.

By getting involved you see other locations of the country and cattle of different areas. I enjoy seeing other cattle and comparing them to my own herd. We as breeders of FBA cattle need to be proud of our cattle and get involved in our association, both locally and nationally.

I was surprised at the small number of proxies that were cast at the national convention. This is an issue to us as it is the nation for president. Your vote is what helps to make this association work for you. *Your vote counts.*

Be proud of your cattle and your association. We as Directors are your voice and we can't do for you until we hear from you.

I know I probably will never see most of you or your cattle, but I wish that I could. If you come to the seminars and national convention, my chances are better. *Get Involved!*

Sincerely,

Roy Britt, Director



A Big **WELCOME** To New Members Who Joined in September

Stephen Carrell
CARRELL BEEFMASTERS
Route 1, Box 9
Damascus, AR 82039
(501) 335-7404
Rendition: 1
Origin: The Lasater Ranch

Kelly & Valerie Young
YOUNG'S RANCH BEEFMASTERS
Address Change:
P.O. Box 797
St. Johns, AZ 86936
(602) 337-4130

J. G. Moseley, Jr.
MOSELEY'S BEEFMASTERS
1873 Decator Road
McDonough, GA 30253
(404) 957-4025
Rendition: 2
Origin: B. Wayne Farmer

William & Nancy Hayes
HAYES HIDDEN VALLEY BEEFMASTERS
RD3, Box 127
Fayette, MO 65248
(816) 248-5269
Rendition: 3
Origin: Meyer Farms Beefmaster

Paul & Verna Coleman
JENN J BEEFMASTERS
Route 3, Box 35
Wesson, MS 39191
(601) 643-2231
Rendition: 33 • Reinstatement

Charles B. Wilkerson
WILKERSON BEEFMASTERS
Route 2, Box 105
Westmoreland, TN 37186
(615) 644-3279
Rendition: 3
Origin: C.H. Love (Short Mtn. Beefmasters)

CAVENDER BEEFMASTERS
1001 Spur
El Paso, TX 79927
(915) 858-1259
Rendition: 5
Origin: C.A. (Lefty) & Barbara Wilken,
E.R. Cotulla

Rancho El Nino Feliz
GARZA BEEFMASTERS
Address Change:
Diego A. Gutierrez, Rep.
P.O. Box 440181
Laredo, TX 78044-181

R.W. Buckmaster
BUCKMASTER BROS. BEEFMASTERS
908 East Barton
Temple, TX 76501
(817) 771-3203
Rendition: 7
Origin: Frenzel Beefmasters

Glenn Hafen
E LAZY T BEEFMASTERS
P.O. Box 1301
St. George, UT 84770
(801) 628-2200
Rendition: 16 • Reinstatement

NEW BEEFMASTER OWNERS SINCE SEPTEMBER 1, 1989

Charles Bizarth
Rt. 5, Box 499
Boaz, AL 35957

Vernon McWane Thomas
Rt. 1, Box 160-K
Cleveland, AL 35049

Gerald Hogan
P.O. Box 188
Double Spring, AL 35553

J.L. Powers, DVM
1035 Hughes Road
Madison, AL 35758

Harold Walden
Route 4, Box 426
Bentonville, AR 72712

Cecil H. Burges
Route 2, Box 1103
Greenbriar, AR 72058

Donnelly Sahmie
Box 264
Keams Canyon, AZ 86034

Bill & Cynde Zellmer
Star Route 1, Box 439
Willcox, AZ 85643

Mrs. A Cognina
2432 Plumas Arbosia Rd.
Marysville, CA 95901

Rancho Rio Vista Beefmasters
P.O. Box 795
Ojai, CA 93023

Warner Hodgdon
P.O. Box 2146
San Bernardino, CA 92406

Frank Mendenhall
29839 Watts Valley Rd.
Tollhouse, CA 93667

Rudolph Louchton
Rt. 1, Box 06
Branford, FL 32008

Jerry Angel
Rt. 2, Box 290
Fairmount, GA 30139

Howard James
Rt. 1, Box 322
Washington, GA 30673

Carl Burnette
1400 W. Highway 5
Whitesburg, GA 30185

W.H. Hutton
Rt. 1, Box 231
Greenup, IL 62428

Kenny Hefner
Box 255
Perk, IL 62973

Betty & Jay Wagner
3208 Cardinal Drive
Lawrence, KS 66044

Dave Pemberton
R.R. 5, Box 130
Paola, KS 66071

Edward Wells
Rt. 2, Box 40
Highway 1042
Greensburg, LA 70441

Continued on Page 3

New Beefmaster Owners

(Continued from Page 2)

D.P. Dampf & Sons
R.R. 1, Box 206
Russellville, MO 65074

Sid Jones
P.O. Box 53370
Dallas, TX 75253

Mark Hodges Beefmasters
P.O. Box 376
Rosebud, TX 76570

Rocky Lumpkin
P.O. Box 194
Carriere, MS 39426

Joe Morgan
DeLeon, TX 76444

Dean Stiles
P.O. Box 39850
San Antonio, TX 78218

Ben Moree
Route 4, Box 503AA
Columbia, MS 39429

Mr. & Mrs. Alejos Garza
P.O. Box 44
Encino, TX 78353

Jim Hadaway
Box 517
Seagraves, TX 75359

James & Janet Odell
Route 1, Box 608
Hulbert, OK 74441

Sidney Shell
Rt. 1, Box 103
Florence, TX 76527

Buckmaster Bros. Beefmasters
908 East Barton
Temple, TX 76501

Vernon Gardner
HC Box 62-A
Canyonville, OR 97417

George C. Birdwell
HC 74, Box 980
Graham, TX 76046

A.L. Longeway
Rt. 2, Box 63
Thorndale, TX 76577

Stanford J. Keels, Jr.
2410 Water Tower Road
Elgin, SC 29045

Kennard & Emogene Pitts
Rt. 3, Box 68
Quinlan, TX 75474

James E. Reynolds
1449 Horsehead Road
Lugoff, SC 29078

Steve & Tami Brannon
Rt. 1, Box 42
Riesel, TX 76682

Buyers' and Sellers' Guide

ARIZONA

FOR SALE: Annual Bull Sale: September 22, 1989.

DOUBLE SPUR BEEFMASTERS

Jerry Winn
P.O. Box 66
Navajo, Arizona 86509
(602) 688-2513

ARKANSAS

FOR SALE: 7 Yearling Bulls - Casey, Lasater & Froud breeding.

T & P BEEFMASTERS RANCH

Tom & Pat Word
Route 1, Box 215-R
Thornton, Arkansas 71766
(501) 352-8645

CALIFORNIA

FOR SALE: 24 Long-Yrlg. Bulls, Lasater sires, Foundation dams;
30 Bull Calves, avg. wean. wt. 645 lbs.; 30 Fall-Yrlg. Bull Calves,
Casey sires, Lasater dams; 40 Bull Calves, avg. wean. wt. 602
lbs.; 26 Females, 2-6 years old, Foundation genetics; 18 Females,
4-7 years old.

SCHELLER BEEFMASTERS

Garson E. Scheller
P.O. Box 408
Los Alamos, CA 93440
(805) 344-5901

OREGON

FOR SALE: 50 Yearling Bulls

KELLY CREEK BEEFMASTERS

Kelly Creek Ranch, Inc.
HC 10, Box 790
Lakeview, OR 97630
Bert Weldon (503) 947-4767
Drake Dixon (503) 947-4457

TEXAS

FOR SALE: 2 Year Old Bulls for Sale.

COURTNEY BEEFMASTERS

James Courtney
1102 S. 19th Street
Copperas Cove, TX 76522
(817) 547-4158

UTAH

FOR SALE: 50 Bulls: 40 Yearlings and 10 18-Month Olds.

EVANS BEEFMASTERS

Gayle W. Evans
1318 Rasmussen Road
Park City, UT 84040
(801) 649-9700

?? INQUIRIES ??

NC - National Cattleman
PF - Progressive Farmer
CM - Cattleman
MM - Mail & Miscellaneous
E - Educational
FC - Florida Cattleman
HPJ - High Plains Journal
LMD - Livestock Market Digest
WFS - Western Farmer Stockman
WLJ - Western Livestock Journal
TEL - Telephone
BF - Beef
ACB - Arkansas Cattle Business
SS - Stock Show
AC - Alabama Cattleman
MBC - Missouri Beef Cattleman

ALABAMA

AC Kent Whiddon, Whiddon Cattle, Route 2, Box 186, Abbeville, AL 36310

ARKANSAS

TEL Dave Carrell, Route 1, Box 9, Damascus, AR 72039
RM Franklin Turner, Route 1, Box 408, Prairie Grove, AR 72753
MM Marya J. Yancy, Route 2, Box 46, St. Joe, AR 72675

CALIFORNIA

CSC James Rodrigues, 14161 Alder Lane, Sonoma, CA 95370
TEL Linda Yale, 780 Singing Vista Dr., El Cajon, CA 92019
CC Leroy Goble, 17621 - 9-1/2 Ave., Hanford, CA 93230
WLJ Douglas Timmerman, 2133 E. Anaheim St., Wilmington, CA 90744
CSC Jesse G. Vasquez, 1927 So. Calif. St., Stockton, CA 95206
BF Jenny Farzano, 3201 Morgan Rd., Turlock, CA 95380
WLJ W. Souza, Rt. 2, Box 623A, Morgan Hill, CA 95037

FLORIDA

AC Paul Royals, Route 1, Box 187-B, Westville, FL 32464

GEORGIA

TEL Virgil R. Crosby, Route 4, Box 4696, Jefferson, GA 30549

ILLINOIS

BF Jerry D. Adkins, Route 3, Box 563A, Vienna, IL 62995

INDIANA

BF Ann Detmer, 4140 Vernal Pike, Bloomington, IN 47401

IOWA

LMD Lee Clemon, R. R. 1, Soldier, IA 51572

KANSAS

PF Leo Harman, R - Y, Fort Scott, KS 66701
WLJ Clinton Reynolds, Box 125, Formoso, KS 66942

KENTUCKY

BF Tom Lindsay, Route 2, Box 16, Carrollton, KY 41008
TEL Clay Bianion, P.O. Box 191, Grahn, KY 41142

LOUISIANA

LC Roger Latiolais, Route 5, Box 383, Breaux Bridge, LA 70517
LC DeWayne Guice, Route 1, Box 253-A, Sicily Island, LA 71368
LC Dr. Ted Shope, Route 1, Box 217A, Ragley, LA 70657
RM Eddie Tompkins, 2292 Brownlee Road, Calhoun, LA 71225

MISSISSIPPI

PF Gene Browning, Route 1, Box 747, Dennis, MS 38838
PF Dennis W. Dedeaux, Route 3, Box 167-B, Lumberton, MS 39455

MISSOURI

PF Ray Halbert, Route 286, Box 145, Davisville, MO 65456
TEL Valley Springs Youth Ranch, Box 127, Black, MO 63625
RM Albert Woolsey, Route 1, Box 354, Mt. View, MO 65548

MINNESOTA

BF T-Bar Ranch, Route 2, Box 92, Pierz, MN 56364

MONTANA

WLJ Thomas E. Green, Route 1, Box 153, Harlem, MT 59526

NEW MEXICO

RM Brent Foutz, Box 1554, Kirtland, NM 87417

OHIO

RM F. Kenneth Rabren, 4114 Cherokee Trail, Brunswick, OH 44212

OKLAHOMA

TEL Melvin Shrum, Federal Correctional Institute, Box 1000, El Reno, OK 73036
MM Kim Barker, Route 2, Box 66A, Waynoka, OK 73860
OC Jack Denton, Box 57, Checotah, OK 74426

OREGON

CSC David L. Callahan, 2905 Mel-Lowe Lane, Medford, OR 97501

SOUTH CAROLINA

PF Gilbert E. Kohr, Route 1, Box 249-A, Sharon, SC 29742

TENNESSEE

GF Jack Daniel, Route 1, Box 1, Saulsbery, TN 38067
TCB Diane Nelms, Route 3, Box 3795, Rogersville, TN 37857
TCB Dennis D. Bunch, Route 1, Box 98-B, Tazewell, TN 37879

TEXAS

TEL Richard Cavender, 1001 Spur, El Paso, TX 79927
AC Jenny Buckner, 17202 Corral Drive, Cypress, TX 77429
RM Edd Goggans, P.O. Box 1035, Rock Springs, TX 78880
RM Clyde Capps, Route 1, Box 223, Salado, TX 76571

UTAH

TEL Grant Range Bull Co., 910 W. 24th Street, Ogden, UT 84401

WYOMING

WJL Sandra Harris, P.O. Box 112, Chugwater, WY 82210

Isa Cattle Company's

BENCHMARK '89

The Largest Offering of Beefmaster Bulls Ever Presented in a Single Sale

450 Big, Stout, Bulls, all with good feet and legs, correct sheaths, all ready to work.

All available in one place on a single day.

Saturday, October 7, 1989, 9:00 a.m. at Producers Auction, San Angelo, Texas.

THE BENCHMARK AGAINST WHICH ALL THE OTHER BULL SALES WILL BE JUDGED.

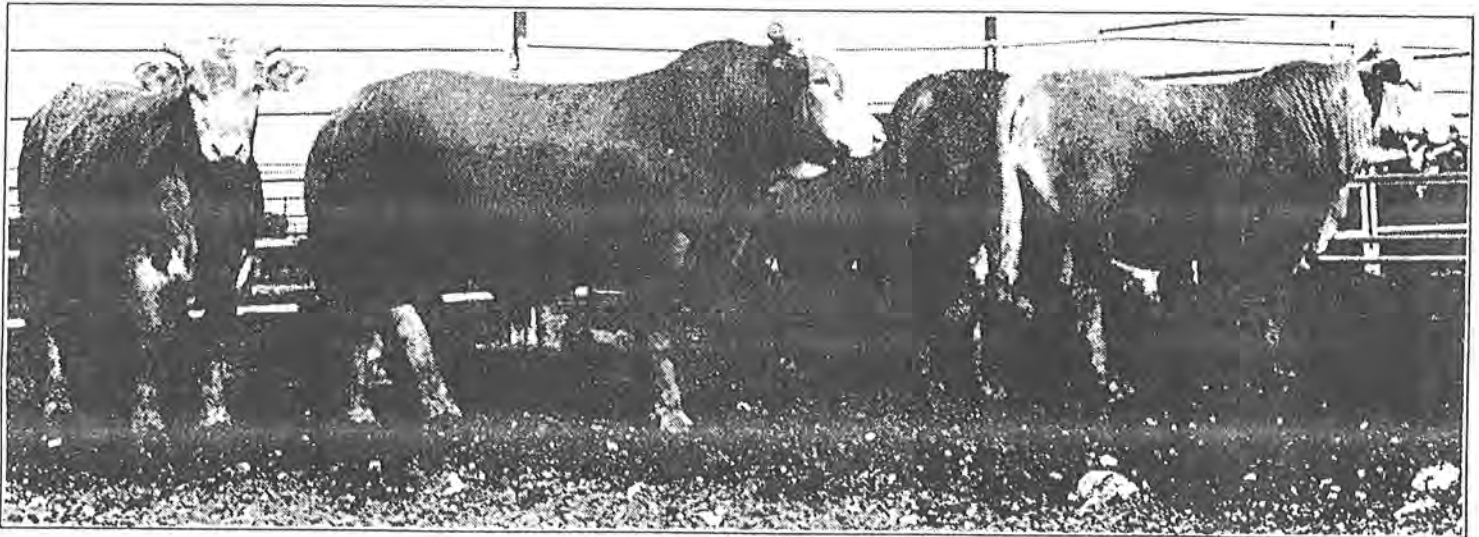

Fill your bull needs for 1990 all at one time with bulls from a proven program in enough volume to assure bulls in every price range.

Feeder calves from every bull in the sale are eligible for purchase by the NewBeef Program—giving a cattleman a real alternative when he markets his production.

For more information on Isa, the **Industry's Largest Beefmaster Breeder**, the bulls of the Benchmark and the NewBeef feeder calf program, contact:



Laurie Lasater
P.O. Box 60327
San Angelo, Texas 76906
(915) 949-3763

Jay Nixon
4025 Woodland Park Blvd.
Suite 380
Arlington, Texas 76013
(817) 461-9511



SATELLITE NEWS

BEEF "ON FORAGE" BEEFMASTER BULL TEST

The growth of the Central Texas Beefmaster Breeders Beef "ON" Forage Bull Test was evident Saturday, June 10, as the group hosted one of the most successful Field Days yet. Over 175 cattlemen from Texas, Arkansas and Oklahoma inspected the largest single breed group of total forage tested bulls in Texas.

Guest speaker Dr. Bill Turner, head of the Animal Science Department, Texas A & M University, gave his views of the new cattle industry. He explained the use of ultrasound technology to determine Rib-Eye area and fat thickness measurements as a new selection tool in our breeding programs, but he stressed that muscling should not be used as a single trait selection.

Dr. Neal Pratt, Extension Forage Specialist, Texas A & M University, discussed the Texas Forage and Grassland Council's Forage Bull Development Program and how CTBB was the leader in the Bull Evaluation performance program by recognizing and using a highly successful forage practice.

The group expressed a great deal of interest in Beefmasters, F.B.A., CTBB and their Beef "ON" Forage Bull Test. The 91 bulls have been on forages since January and individual weights have been taken every 28 days during the development period. Growth data and within-herd ratios are provided to each breeder during the program and total performance information, including weaning weights, gain weights, weight per day of age, ratios, scrotal circumference and ultrasound rib-eye measurements will be available at the sale. Daily animal and forage management is practiced to allow each animal the opportunity to express its genetic potential.

The 91 bulls on test are within 90 days of age and will average 22 months at sale time. Each bull will have passed a complete Breeding Soundness Exam, fertility and health test, and will be fully guaranteed. An October 21, 1989 Sale in Brenham, Texas is planned and everyone is invited to attend. A video tape of the bulls is available to prospective buyers and interested parties. For more information concerning the forage test, video, or sale, please contact:

Gary J. Frenzel
Route 3, Box 280
Temple, TX 76501
(817) 983-2901

THIRD ANNUAL

BEEF "ON FORAGE" BEEFMASTER BULL SALE

Saturday, October 21 1:00 P.M.
*Washington County Fairgrounds
Brenham, Texas*

Selling 90 Big, Stout, Forage Tested Bulls

Tested under the guidelines of the Texas Forage and
Grassland Council Bull Development Program
All Bulls average 22 months of age and
are within 90 days of age.

Advantages:

1. Bulls conditioned and tested on a total forage program (275 days).
2. Complete performance data available. (Weaning weights, gain weights, weight per day of age, ratios, scrotal circumference and Ultrasound Rib-Eye measurements, taken by Texas A & M).
3. Excellent temperament and ease of handling (weighed every 28 days during test).
4. Produce superior replacement females that will perform in any environment.
5. Produce profitable steer calves with performance and carcass traits for all segments of the industry.
6. These are top end bulls from 19 consignors of the Central Texas Beefmaster Breeders.

Results: Increased Production, Efficiency and Profitability.

Information:
Sales Manager
Gary J. Frenzel
(817) 983-2901

Clifton Marek
(409) 884-4931

Auctioneer:
Gayle Ingram
(214) 878-2225

Sale Headquarters:
Preference Inn, Brenham
(please make reservations early)
(409) 830-1110



Lasater Ranch Associates

RANCH MANAGEMENT AND CONSULTING SERVICES



Lasater Ranch Associates offers consulting and ranch management services for owners of land and cattle in the United States. Our business views derive from our firsthand, ongoing participation in the purebred and commercial sectors of the livestock industry. Our ideas on cattle-raising and selection are the product of a successful breeding program operated under one continuous management since 1931, with antecedents dating back to 1882.

We offer practical advice that is based on our own, direct involvement in beef cattle production. We operate on the premise that a cattle operation must pay its way (assuming going lease rates on land that is owned free of debt) and that it can produce a reasonable return on investment. We maintain that the genetic value of a cowherd should be improving and that the long-term productivity of the land, water and related resources must be increasing. We believe that all of us who own and lease ranches are stewards of the land, and that we must safeguard the future of our natural resources while producing a product that is deemed beneficial by the consumers who purchase it.



BOX 38 • MATHESON, COLORADO 80830
(719) 541-2855 • EVENINGS (719) 495-3432
or (719) 478-2097

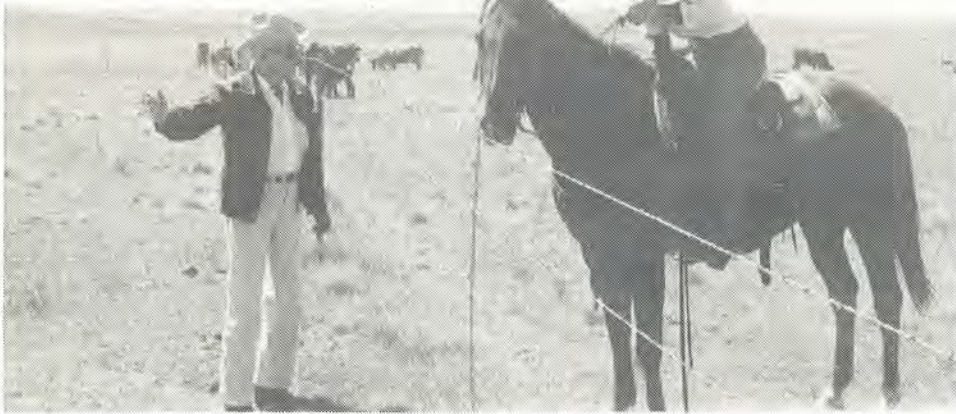

| | JANUARY | FEBRUARY | MARCH | APRIL | MAY | JUNE |
|-----------------------|---------|----------|--------|--------|--------|--------|
| Advertising | 100.00 | 100.00 | 100.00 | 100.00 | 100.00 | 100.00 |
| Auto Exp. | 100.00 | 100.00 | 100.00 | 100.00 | 100.00 | 100.00 |
| Bank Charges | 100.00 | 100.00 | 100.00 | 100.00 | 100.00 | 100.00 |
| Boarding | 100.00 | 100.00 | 100.00 | 100.00 | 100.00 | 100.00 |
| Business Exp. | 100.00 | 100.00 | 100.00 | 100.00 | 100.00 | 100.00 |
| Carriage | 100.00 | 100.00 | 100.00 | 100.00 | 100.00 | 100.00 |
| Com. Exp. | 100.00 | 100.00 | 100.00 | 100.00 | 100.00 | 100.00 |
| Contingencies | 100.00 | 100.00 | 100.00 | 100.00 | 100.00 | 100.00 |
| Depreciation | 100.00 | 100.00 | 100.00 | 100.00 | 100.00 | 100.00 |
| Electricity | 100.00 | 100.00 | 100.00 | 100.00 | 100.00 | 100.00 |
| Exp. on Horses | 100.00 | 100.00 | 100.00 | 100.00 | 100.00 | 100.00 |
| Exp. on Stock | 100.00 | 100.00 | 100.00 | 100.00 | 100.00 | 100.00 |
| Exp. on Tools | 100.00 | 100.00 | 100.00 | 100.00 | 100.00 | 100.00 |
| Exp. on Travel | 100.00 | 100.00 | 100.00 | 100.00 | 100.00 | 100.00 |
| Exp. on Wages | 100.00 | 100.00 | 100.00 | 100.00 | 100.00 | 100.00 |
| Exp. on Fuel | 100.00 | 100.00 | 100.00 | 100.00 | 100.00 | 100.00 |
| Exp. on Repairs | 100.00 | 100.00 | 100.00 | 100.00 | 100.00 | 100.00 |
| Exp. on Insurance | 100.00 | 100.00 | 100.00 | 100.00 | 100.00 | 100.00 |
| Exp. on Veterinary | 100.00 | 100.00 | 100.00 | 100.00 | 100.00 | 100.00 |
| Exp. on Feed | 100.00 | 100.00 | 100.00 | 100.00 | 100.00 | 100.00 |
| Exp. on Hay | 100.00 | 100.00 | 100.00 | 100.00 | 100.00 | 100.00 |
| Exp. on Grain | 100.00 | 100.00 | 100.00 | 100.00 | 100.00 | 100.00 |
| Exp. on Minerals | 100.00 | 100.00 | 100.00 | 100.00 | 100.00 | 100.00 |
| Exp. on Salt | 100.00 | 100.00 | 100.00 | 100.00 | 100.00 | 100.00 |
| Exp. on Water | 100.00 | 100.00 | 100.00 | 100.00 | 100.00 | 100.00 |
| Exp. on Pasture | 100.00 | 100.00 | 100.00 | 100.00 | 100.00 | 100.00 |
| Exp. on Fencing | 100.00 | 100.00 | 100.00 | 100.00 | 100.00 | 100.00 |
| Exp. on Labor | 100.00 | 100.00 | 100.00 | 100.00 | 100.00 | 100.00 |
| Exp. on Supplies | 100.00 | 100.00 | 100.00 | 100.00 | 100.00 | 100.00 |
| Exp. on Miscellaneous | 100.00 | 100.00 | 100.00 | 100.00 | 100.00 | 100.00 |
| TOTAL | 100.00 | 100.00 | 100.00 | 100.00 | 100.00 | 100.00 |

SERVICES

Analysis and Goal Setting: This represents a comprehensive effort to study an operation's past, review its current status and explore its future possibilities. For many livestock enterprises, this undertaking will mark a turning point. The analysis covers three areas that are critical to future success:

- A complete understanding of the resources (natural, financial and human) involved in each facet of the business;
- A simple but thorough documentation of the operation's financial history, along with projections of future results;
- The setting of short-term and long-term goals agreed upon by owners and management, and the elaboration of those goals in writing.

Ranch Consultation: Once owners, management and LRA have completed an in-depth analysis of the operation and have established clearly defined goals in writing, an owner can retain LRA to perform annual, semi-annual or quarterly ranch consultations. During these sessions, LRA will offer advice on specific operational details, will evaluate progress on short-term goals and will review long-term goals.

Ranch Management: LRA will assume the overall responsibility for managing a land and livestock operation. An owner can contract with LRA to hire and supervise the personnel capable of carrying out every phase of a livestock enterprise. A reporting process and financial controls will be structured to satisfy each client.



| ANIMAL UNITS | ACRES | COVS | | 2 YR. YLWG. | | BULLS | | 2 YR. YLWG. | | HEIFER | | BULL | | HORSES | | ANIMAL UNITS | |
|------------------------|--|----------|------|-------------|------|-------|------|-------------|------|--------|------|------|------|--------|-------|--------------------|--------|
| | | 3's & Up | 1.00 | 1.00 | 1.00 | 1.00 | 1.00 | 1.00 | 1.00 | 1.00 | 1.00 | 1.00 | 1.00 | | | | |
| 1--Northwest Territory | 640 | | | | | | | | | | | | | | | 640.00 | |
| 2--Fawn | 125 | | | | | | | | | | | | | | | 125.00 | |
| 3--Lana Fajano | 251 | | | | | | | | | | | | | | | 251.00 | |
| 4--Muntzman | 238 | | | | | | | | | | | | | | | 238.00 | |
| 5--Stone Bottom | 35 | | | | | | | | | | | | | | | 35.00 | |
| 6--Horse Trap | 155 | | | | | | | | | | | | | | | 155.00 | |
| 7--Barn Trap | 65 | | | | | | | | | | | | | | | 65.00 | |
| 8--Horse Trap | 45 | | | | | | | | | | | | | | | 45.00 | |
| 9--Spring Pasture | 305 | | | | | | | | | | | | | | | 305.00 | |
| 10--South Bridge | 115 | | | | | | | | | | | | | | | 115.00 | |
| 11--North Bridge | 205 | | | | | | | | | | | | | | | 205.00 | |
| 12--Eastrock | 200 | | | | | | | | | | | | | | | 200.00 | |
| 13--Lodge | 100 | | | | | | | | | | | | | | | 100.00 | |
| 14--Back Point | 230 | | | | | | | | | | | | | | | 230.00 | |
| 15--Windrock | 170 | | | | | | | | | | | | | | | 170.00 | |
| 16--Sandy | 105 | | | | | | | | | | | | | | | 105.00 | |
| 17--South Plains | 400 | | | | | | | | | | | | | | | 400.00 | |
| 18--Slope | 105 | | | | | | | | | | | | | | | 105.00 | |
| 19--Alan | 710 | | | | | | | | | | | | | | | 710.00 | |
| 20--Dodge | 120 | | | | | | | | | | | | | | | 120.00 | |
| 21--Maxilla | 250 | | | | | | | | | | | | | | | 250.00 | |
| 22--Park | 1710 | | | | | | | | | | | | | | | 1710.00 | |
| 23--West Farm | 90 | | | | | | | | | | | | | | | 90.00 | |
| 24--East Farm | 208 | | | | | | | | | | | | | | | 208.00 | |
| 25--Evan Trap | 180 | | | | | | | | | | | | | | | 180.00 | |
| 26--Horse Trap | 250 | | | | | | | | | | | | | | | 250.00 | |
| 27--Canyon | 1850 | | | | | | | | | | | | | | | 1850.00 | |
| Working Pens | | | | | | | | | | | | | | | | | |
| TOTAL HEAD | | 550 | 128 | 208 | 19 | 11 | 160 | | | | | | | 7 | 1,044 | | |
| COMMENTS: | Shipped 10 3's & up cows to Calhan sale. Shipped 23 3's & up cows pregnant to Dry Camp. | | | | | | | | | | | | | | | | |
| | | | | | | | | | | | | | | | | TOTAL ANIMAL UNITS | 875.50 |



Photos by Watt M. Casey, Jr.

BEEFMASTER SEMINARS

Seminar is sponsored by:
BORDER BEEFMASTER BREEDERS

GUEST SPEAKERS

Steven H. Flake, FBA President
Charles Probandt, Former FBA President
Dr. Joe Paschal, Extension Livestock Specialist
Dr. Wayne Hanselka, Extension Range Specialist
Dr. Jack Payne, Extension Wildlife Specialist

**DRAWING FOR 30-06 WINCHESTER MODEL 70
RIFLE WITH SCOPE (MUST BE PRESENT TO WIN)**

**\$5.00 Registration Fee Includes
Lunch and Drawing Chance**

DATE: SEPTEMBER 30, 1989

PLACE: RANCHO MARGO, LA GLORIA, TX

SCHEDULE: 9:00 AM - 3:00 PM

MARGO RANCH, HIGHWAY 1017
4 Miles North of La Gloria
45 Miles South of Hebbronville
35 Miles North of Rio Grande City

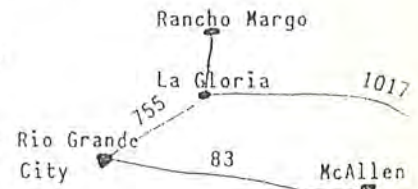

For more information:

ROBERTO S. MARGO (512) 487-3623

Seminar is sponsored by:
CENTRAL TEXAS BEEFMASTER BREEDERS

Speakers from Texas A & M University
also
Gayle W. Evans, Park City, Utah

**Drawing for Gift Certificates
Totalling \$1,000.00**

FREE BARBECUE LUNCH

DATE: SEPTEMBER 23, 1989

PLACE: FAIRGROUNDS ON FARM ROAD
M-485, HEARNE, TX

SCHEDULE: REGISTRATION 8:00 AM

Program Starts 9:00 AM
Located 1/2 Mile West of Hearne

For more information:

GARY FRENZEL (817) 983-2901
TIM CALDWELL (512) 833-4698

Seminar is sponsored by:
SOUTHWEST BEEFMASTER BREEDERS

GUEST SPEAKERS

" Nutrition Of Beef Cattle "

Dr. Herman E. Kiesling

" Sire Selection "

Dr. Mark Gonzalez

" Philosophy Of The Foundation Beefmaster "

Steven H. Flake, FBA President

" Bull Power "

Shelby Phillips, III, Former FBA President

**Drawing for \$1,000.00 Gift Certificate Towards
The Purchase Of A Beefmaster Animal.**

DATE: OCTOBER 14, 1989

PLACE: SOCORRO LIVESTOCK AUCTION
SOCORRO, NEW MEXICO

SCHEDULE: 9:00 AM - 3:00 PM

**\$5.00 REGISTRATION FEE INCLUDES
COFFEE/DONUTS AND LUNCH**

For more information:

STEVEN H. FLAKE
KELLY YOUNG

(602) 536-4663

(602) 337-4130

Attention CTBB Members

Consignments are now being accepted for the 89-90 Beef "On"
Age Bull Test and Sale. If you have not notified Clifton Marek of
your intentions, please do so immediately. Delivery date is Novem-

ber 15th at the Clifton Marek Ranch, south of Lexington, Texas.
Clifton can be reached at (409) 884-4931.



Corral of Events

September 13-14, 1989 - 40th Annual Lasater Beefmaster Plan bull delivery, Matheson, Colorado.

September 23, 1989 - CTBB will hold 6th annual seminar at Hearne, TX. Details next month.

September 30, 1989 - BBB will hold their 5th annual field day at Rancho Margo. Contact R. Margo (512) 487-3623.

October 7, 1989 - Isa Cattle Co.'s Annual Bull Sale, San Angelo.

October 14, 1989 - SWBB will hold their 5th annual seminar at Socorro, NM. Contact Steve Flake (602) 536-4663.

October 21, 1989 - CTBB annual Beef On Forage Fall sale will be held. Contact Gary Frenzel for more details. (817) 983-2901.

October 27, 1989 - Isa Cattle Co.'s Florida Fall Bull Sale. Contact Laurie Lasater (915) 949-3763.

November 9-12, 1989 - FBA Convention, Monterey, Calif.

February 12, 1990 - Perkins Beefmasters Annual Bull Sale. For details call Gene Perkins (208) 845-2745.

April 14, 1990 - Heart of America Annual Spring Beefmaster Sale. Details later.

April 21, 1990 - Arkansas Beefmaster Breeders Annual Seminar, Mulberry, Arkansas. Details next month.

April 28, 1990 - Arkansas Beefmaster Breeders Spring Sale. More later.

Foundation Beefmaster Association
200 Livestock Exchange Building
Denver, Colorado 80216
Tele: (303) 294-0847

**BEEFMASTERS
A PLAN FOR
PROFIT**

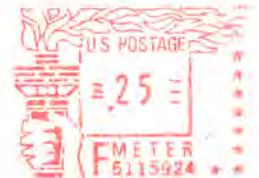

Ronald C. Ranly
RANLY BEEFMASTERS
Route 2, Box 17
Lott, TX 76656