

OCTOBER 1988



FOUNDATION
BEEFMASTER
ASSOCIATION

200 LIVESTOCK EXCHANGE BUILDING
4701 MARION ST.
DENVER, COLORADO 80216

Volume XVI, No. 10

FOUNDATION FACTS

Look what you've done through NCA!

RECENT WINS FOR CATTLEMEN:

- **Ag Credit:** Because of NCA's work on the new Farm Credit Bill, NCA Immediate Past President, Jack Dahl, was nominated by President Reagan as the first Chairman of the permanent Federal Farm Mortgage Corporation. This secondary market should increase the availability of long-term ag credit at stable, competitive interest rates.
- **Animal Patents:** The House passed a bill which NCA worked hard on to exempt farmers from paying royalties on the offspring of patented animals.
- **Beef Healthfulness:** Largely due to NCA efforts, the Senate passed the Nutrition Monitoring Act which requires federal agencies to 'speak with one voice' when issuing dietary guidance. This will help to ensure that the true facts about beef are always considered whenever the government issues future diet advice.
- **Beef Promotion:** Beef producers overwhelmingly approved continuation of the \$1 checkoff program initiated by NCA. The program has proven to be one of the most positive steps for the U.S. beef industry by returning an estimated \$1 billion to producers every year. NCA was responsible for making the national checkoff possible:
 - 1985— Lobbied Congress to pass the Beef Promotion & Research Act.
 - 1986— Petitioned the U.S. Secretary of Agriculture to sign the Order which started the checkoff program.
 - 1987/88— Worked aggressively on a successful campaign to pass the checkoff referendum.
- **Beef Purchases:** By restoring the 'Buy American' provision to a defense authorization bill, NCA helped prevent the loss of \$89.4 million in annual sales of beef to U.S. military for feeding troops overseas.
- **Commercial License Regulations:** NCA played a key role in obtaining an exemption for most beef cattle producers from proposed new commercial driver's license requirements. This win saved cattlemen from having to test for

and purchase the \$50-\$100 license. NCA noted that "interpretation of the law to include farm operators is an additional regulatory burden on those individuals".

- **Drought Assistance:** At the request of NCA, U.S. Ag Secretary Lyng announced that USDA would purchase an additional \$50 million of meat to help offset the effect of drought on the cattle market. This purchase resulted in an increased return of approximately \$5-8/head sold. NCA also helped to secure a \$40 million line of credit to Mexico for beef purchases and worked to see that federal feed assistance programs were fair for all livestock producers.
- **Japanese Market:** NCA won a major victory for U.S. cattlemen with the formation of a new U.S./Japan beef trade agreement. NCA played a leading role in helping to reach this agreement which should double U.S. beef exports to Japan within 3 years. This could increase fed cattle prices by almost \$2.00/cwt when the market is liberalized.
- **Water Rights:** NCA won another battle for cattlemen when the Departments of Interior and Justice determined that wilderness designation does NOT create new federal water rights. NCA has fought long for this decision which preserves water rights and allows a state to allocate its water as it sees fit.

NO NEWS IS GOOD NEWS!

- NCA plays "defense" to prevent potentially negative publicity from making front-page news. These "behind-the-scenes" victories are highly beneficial to our industry.
- Took action to inform media, retailers, the industry and key influencers about the beef price/supply situation as it related to the drought. Sent out over 3000 radio and T.V. news releases to inform consumers that the drought was NOT causing higher beef prices.
 - NCA responded immediately to media inquiries and answered questions about the effect of the new Finaplix implant on quality grading. This action prevented the complex issue from developing into an unwarranted concern over beef safety.



Editor's Memo's

The Bull

Our poets have told us again and again,
The blessings that beasts have conferred to men.
How sheep give us wool and goats give us milk,
How hens give us eggs and worms give us silk,
How horses will carry our burdens afar,
How dogs will protect us wherever we are.
But no one has ever acknowledged in full,
Our debt to the "Natural Urge" of the bull.

The bull's a bad actor, he's never polite,
He's prone to imagine that nothing is right.
His temper is uncertain, he may take a whim,
To drape his best friend on a neighboring limb.
He hates to have too many things on his mind,
He's a single tracked cuss and not over refined.
But he thinks of the things everybody would miss,
If the bull didn't hanker for conjugal bliss.

The wagons of milkmen would certainly stop,
And dairies and creameries would have to close shop.
Hot dogs would soon vanish and so would ice cream,
And barbecue stands would become just a dream.
And guys who make churns and contraptions like that,
Would find their financial concerns falling flat.
And all of them going in debt to their necks,
If the bulls didn't concentrate chiefly on sex.

We wouldn't have butter to spread on our bread,
God knows what concoction we'd smear on instead.
We wouldn't have cream and we wouldn't have cheese,
Nor all the nice things manufactured from these.
We wouldn't have veal and we wouldn't have beef,
And meat lists on menus would soon become brief.
For butchers would fall back on mutton and pork
If cows weren't encouraged to welcome the stork.

So God bless the bull and his endocrine glands.
May he long seek to fill all his nature's demands.

May he never his primal emotions submerge,
Nor smother his keen biological urge.

May he ever untrammelled continue his course,
As the vitamin's chief and most picturesque source.
And last — may he never be carved into steaks
As long as he shows he has what it takes.



Number one bull pick at the Lasater Ranch this year.



ISA
Interbreed Superior Animals
Box 60327 San Angelo, Texas 76906



**Second Annual
Beefmaster
Range Bull Sale**

SATURDAY OCTOBER 29, 1988 1:00 p.m.

FTX RANCH, LAKEPORT, FLORIDA
19 miles South of Okeechobee on Hwy 78
(formerly Billy Rogers' Lakeport Ranch—USSC)

75 TWO-YEAR-OLD BULLS

- Big, stout ranch bulls
- Fertility tested - ready for action
- Certified
- Raised in Texas, New Mexico & Oklahoma

Video available to qualified buyers

LUNCH WILL BE SERVED

Please contact

Jackie Bass Sale Manager 813-946-0899	Laurie Lasater 915-949-3763	Eddie Lumpkin 813-763-0247
---	--------------------------------	-------------------------------



WE ARE THE NATION'S LARGEST SOURCE of
FOUNDATION-BRED BEEFMASTER SEEDSTOCK

A Big WELCOME To new Members Who Joined In September

Tom and Bonnie McDaniel
CEDAR TREE BEEFMASTERS
P.O. Box 106, R.R. 1
Paola, KS 66071
(913) 883-2451
Rendition: 12
Origin: Dale Glenn

Musser Ranches
MUSSER BEEFMASTERS
Box 610
Delta, CO 81416
Address Change

Louis Raines
RAINES CIRCLE R BEEFMASTERS
R.D. 1, Box 89
Hoagerburgh Hill
Walkill, NY 12589
(914) 895-3274
Rendition: 5
Origin: Richard & Janet Shanaman
1989 Membership

NEW BEEFMASTER OWNERS SINCE AUGUST 1, 1988

G. Bryant Boyd
6771 Timberland Rd.
Tulsa, OK 74136-4524

Little Paint Ranch
2121 Sage Rd. - #330
Houston, TX 77056

Robert L. Stafford
2301 Teckla
Amarillo, TX 79106

John Rusk
Rt. 1, Box 33
Broadview, NM 88112

Donald H. Stout
P. O. Box 256
Snelling, CA 95369

Gary White
1910 N.E. Brown Dr.
Madras, OR 97741

Mrs. Joe F. Williamson
Rt. 3, Box 34
Gatesville, TX 76528

W. L. Ganus
Rt. 2, Box 608
Blountsville, AL 35031

McIntosh Energy Park, Inc.
P. O. Box 1389
Chatom, AL 36518

A. G. Halsted
Rt. 1, Box 198
Marshall, AR 72650

Antonio Garza Calderon
Cuauhtemoc 401-Nte. A.P. 273
Durango, Durango, Mexico 34000

Harry Reed
P. O. Box 133
Coolidge, KS 67836

Rudy Goodall
Rt. 1, Box 28
Hammon, OK 73650

Tim Roberts & Julius Roberts
R.S.B. Box 382
Walsenburg, CO 81089

Thomas L. Rodman
5726 Johnson Dr.
Mission, KS 66202

Stowers Ranch Co.
2233 Troon Rd.
Houston, TX 77019

Rick Griffith
1580 Mergandollar Rd.
Bostwick, GA 30623

Preston Dillon
Rt. 1, Box 213C
Tylertown, MS 39667

J. D. Patton
Rt. 1, Box 34
Eva, AL 35621

Henry V. Brown
Rt. 1, Box 402
Chatom, AL 36518

Henry Hunter, Jr.
P. O. Box 142
Horatio, SC 29062

Benny Mendoza
P. O. Box 899
Ione, CA 95640

Binns Land & Cattle Co.
535 Roadrunner Lane
Las Cruces, NM 88005

Joel Ham
Stiles Route
Big Lake, TX 76932

W. J. Robinson
Star Route, Box 200
Peach Springs, AZ 86434

Ervin Allen
Rt. 2, Box 689
Scurry, TX 75158

Tejon Ranch Co.
P. O. Box 1000
Lebac, CA 93243

Lannie Avey
HCR 76, Box 324
Marshall, AR 72650

CJE Enterprises
P. O. Box 183
Rogers, AR 72757-0183

Mr. & Mrs. F. N. Batson
901 Shade Lane
Victoria, TX 77901

William H. Calcote
P. O. Box 155
Sugartown, LA 70662

Pedro Calderon
567 K Street
Salt Lake City, UT 84101

Broncho Beachler
P. O. Box 206
New Pine Creek, CA 97635

?? INQUIRIES ??

NC — National Cattleman
PF — Progressive Farmer
CM — Cattleman
MM — Mail & Miscellaneous
E — Educational
FC — Florida Cattleman
HPJ — High Plains Journal
LMD — Livestock Market Digest

WFS — Western Farmer Stockman
WLJ — Western Livestock Journal
TEL — Telephone
BF — Beef
ACB — Arkansas Cattle Business
SS — Stock Show
AC — Alabama Cattleman
MBC — Missouri Beef Cattleman

ALABAMA

PF Jimmy L. Williams, Rt. 1, Box 259, Selma, AL 36701
PF Harding, Browning, Jr., P.O. Box 945, Tuskegee, AL 36083
PF Virginia Ann Barek, Rt. 14, Box 575, Cullman, AL 35055
PF Ray Edwards, Rt. 2, Box 387, Hartselle, AL 35640
PF Mike McCormick, Rt. 7, Box 124, Gadsden, AL 35903
PF Joseph R. McCroan, Rt. 1, Box 208A, Jack, AL 36346
PF C. W. Eyke, Rt. 1, Box 215, Opelika, AL 36801
PF Charles W. Melvin, Rt. 2, Box 524, Killen, AL 35645
PF Jerry L. Martin, Rt. 3, Box 467, Scottsboro, AL 35768
PF John P. Gottler, Sr., 27880 Gottler Rd, Elberta, AL 36530
PF Bob Jones, Rt. 5, Box 365, Opelika, AL 36801
PF Nolan Gilbert, Rt. 5, Box 138, Ft. Payne, AL 35967
PF Johnny F. Benson, 124 - 4th Plaza, Pleasant Grove, AL 35127
PF Sammy E. Aaron, Rt. 3, Box 199A, Hanceville, AL 35077
PF Tommy Sandlin, Rt. 1, Trinity, AL 35673
PF Randy Banks, Rt. 1, Box 160A, Ashville, AL 35953
PF George Williams, 21101 Sedlack Rd., Silverhill, AL 36576
PF Alan Burgett, Rt. 1, Box 216A, Trafford, AL 35172
PF Amy Hester, Rt. 6, Box 247, Russellville, AL 35653
PF Glyn Stringer, Rt. 2, Box 57, Honoraville, AL 36042
PF Carl Atchison, Rt. 1, Box 67, Saltpa, AL 36570
PF Wally Helus, Jr., 100 Manora Estates, Tuscaloosa, AL 35405
PF James Johnson, 651 Dykes Rd., Eight Mile, AL 36613
PF James Asaro, Rt. 1, Box 308E, Springville, AL 35146
PF Michael D. Miller, Rt. 4, Box 329, Athens, AL 35611
PF Anthony W. Inman, Rt. 1, Box 281-A, Tuscumbia, AL 35674
PF Leslie Ross, Jr., P. O. Box 684, Tuskegee, AL 36083
PF Roger Coursey, 8271 Fordham Rd., Mobile, AL 36619
PF Bobby N. Haraway, Rt. 3, Box 331, Decatur, AL 35603
PF Edward R. Evans, Rt. 1, Box A-404, Pisgah, AL 35765
PF Edgar Fannin, 121 Lakewood Rd., Troy, AL 36081
PF Robert C. Jones, Jr., P. O. Box 117, Camden, AL 36726

ALASKA

PF David H. Sleeter, 5639 Radcliffe Dr., Anchorage, Alaska 99504

ARIZONA

LMD Bill Farrer, 2246 W. Carson Dr., Tempe, AZ 85282
PF Eric R. Ludwig, P. O. Box 159, Green Valley, AZ 85622

ARKANSAS

PF Curtis R. Davis, P. O. Box 648, Morrilton, AR 72110
PF R. C. Harris, Langley Rt., Box 55, Umpire, AR 71971
PF Feezor Farms, Rt. 1, Warm Springs, AR 72478
PF Homer Lenderman, Rt. 1, Box 248-A, Brookland, AR 72417
PF Lee J. Baggett, HCR 66, Box 556, Van Buren, AR 72956
PF Perry L. Linder, 968 Anderson Circle, Heber Springs, AR 72543
PF Bill Chism, Rt. 3, Box 467B, Mena, AR 71953
PF Hubert Norris, P.O. Box 326, Swifton, AR 72471
PF Joe Edward Castor, Rt. 1, Box 234, Pangburn, AR 72121
PF Ernest H. Reaper, Rt. 2, Box 225, Booneville, AR 72927
PF Bill Owens, Rt. 2, Box 296, Bearden, AR 71720
PF R. H. Brakhage, Rt. 1, Box 481, Lamar, AR 72846
PF Leslie Lansdale, Rt. 4, Box 90B, Marianna, AR 72360
PF Phillip Anthony, 5 Mill Circle, Dormanelle, AR 72834
PF Richard Carter, Rt. 2, Box 620, Benton, AR 72015
PF E. Safarpour, 513 Fallin Ave., Fayetteville, AR 72701
PF Sandra Gwin, Rt. 2, Box 51, Hamburg, AR 71646
PF Phillip Pryor, Rt. 1, Box 417, Monticello, AR 71655
PF Donnie Ball, Rt. 2, Box 106A, Emerson, AR 71740
PF John J. Terwey, Rt. 1, Box 276A, Scranton, AR 72863
PF Dave Beckham, Rt. 1, Box 141, Evening Shade, AR 72532
PF Wade Clack, Rt. 3, Box 273, Camden, AR 71701
PF Harold Finch, Rt. 2, Box 179, Paragould, AR 72450
PF Margaret Coyle, Rt. 3, Box 4860, Garfield, AR 72732

CALIFORNIA

PF Larry Cruzan, 9978 Carrissa Ave., Hesperia, CA 92345
LMD David M. Chaidez, 15220 Gosford Rd., Bakersfield, CA 93313
ED Shelby Haney, P. O. Box 135, Hamilton City, CA 95951
TEL Jim Mathews, White Mountain Ranch, Rt. 4, Box 14, Bishop, CA 93514
WLJ Clint Disch, 401 Plumas Way, Lodi, CA 95242
WLJ Gerald Narwold, 10854 Rau Rd., Elk Grove, CA 95624
WLJ David Gallino, 14227 Beyers Lane, Grass Valley, CA 95949

DELAWARE

PF David J. Benson, 214 Broadkirk Rd., Milton, DE 19968

FLORIDA

PF Michael Long, 3451 Camp Rd., McDavid, FL 32568
PF Everett Hicks, Rt. 2, Box 310, Lake City, FL 32055
PF Paul T. Chapman, P. O. Box 5578, Titusville, FL 32783
PF Mike Dou, 6031 56th Ave. North, St. Petersburg, FL 33709
PF N. W. Haley, 7124 Cedar Point Rd., Jacksonville, FL 32226
PF Dr. Guyton, 319 Holley Dr., Destin, FL 32541
PF Jay L. Smith, Rt. 2, Box 409-C, Arcadia, FL 33821
PF Richard Alderman, Hwy 70 E., Box 6571, Okeechobee, FL 34972
PF George Lee Harris, Jr., 1832 Villa Dr., Deltona, FL 32738
PF Maria R. Bradshaw, Rt. 7, Box 734A, Tallahassee, FL 32308
PF Hans Brandt, P.O. Box 1018, Umatilla, FL 32784
PF Merry Radford, P.O. Box 334, Bartow, FL 33830
PF Dwight E. Hyle, 1777 Hoot Owl Hill, Tallahassee, FL 32301
PF Gary L. Wood, 1375 35th Ave., Vero Beach, FL 32960
PF Rodney Gregory, 3405 Altuater Rd., Avon Park, FL 33825
MM Mae Harris, 10720 54th Ave. NW, #27, Pine Acres Trailer Park, St. Petersburg, FL 33708
PF Edward A. O'Neil, 4620 Hackamore Rd., Sarasota, FL 34241
PF Harold Thurman, P.O. Box 65, Youngstown, FL 32466
PF Michael Young, 9194 Southampton Pl., Boca Raton, FL 33434
PF Dozier Hendry, P.O. Box 128, AAF33920, FL 33920
PF Hure Cobb, Jr., 605 S. McClelland St., Crestview, FL 32536
PF Lisa Jimenez, P.O. Box 4173, Hialeah, FL 33014
PF Marcia Ramthun, 908 69th Ave. W., Bradenton, FL 34207

GEORGIA

PF Shaw Abney, P.O. Box 607, Lafayette, GA 30728
PF Seba A. Williamson, Rt. 1, Box 238C, Washington, GA 30673
PF Jere F. Conner, 1950 Hwy 113 SW, Cartersville, GA 30120
PF Linda R. Pearson, Rt. 1, Box 1, Hoschtton, GA 30548
PF Doug Williamson, 605 Fosters Bend Rd., Rome, GA 30161
PF Michael Galloway, P.O. Box 398, Epworth, GA 30541
PF Teresa Otwell, Rt. 1, Box 467, Fortson, GA 31808
PF Henry H. Griffin, Rt. 6, Box 400, Albany, GA 31705
PF Stocia L. Abbot, 376 Brilley Rd., La Grange, GA 30240
PF H. G. Wheeler, P.O. Box 189, Elberton, GA 30635
PF Mr. & Mrs. Gary Whiddy, 3355 Oak Dr., Conyers, GA 30208
PF L. H. Tanner, Sr., Rt. 3, Box 1620, Wrightsville, GA 31096
PF Gary Wooten, Rt. 2, Box 1315, Climax, GA 31734
PF C. A. Harbin, 3423 Noah's Ark Rd., Jonesboro, GA 30236
PF Stan Henley, 361 Higgins Rd., Locust Grove, GA 30248
PF Waylon Davenport, Rt. 1, Box 134 Lumpkin Rd., Richland, GA 31825
PF Nelson W. Turner, Rt. 1, Box 14, Metter, GA 30439
ED William Gray, % Macon Cty. Vo-Ag Dept, 611 Vienna Rd., Montezuma, GA 31063

IDAHO

WFS Viri Christensen, Rt. 1, Box 356, Middleton, ID 83644
WFS Barry Bradley Livestock, Box 66, Springfield, ID 83277
WFS Verl C. Bell, Rt. 1, Box 42, 853 E. 2830 S., Hagerman, ID 83332

ILLINOIS

TEL C. J. Oakwood, R. R. 2, Box 14, Oakwood, IL 61858
PF Kenneth E. Boester, P.O. Box 66, Holeyton, IL 62803
PF Delmar Sample, R. R. 1, Box 86, Ellery, IL 62833
PF Ronald Sample, Rt. 1, Box 88, Ellery, IL 62833
PF Steve McMullen, % Harvey Walner, 231 W. Monroe 2000, Chicago, IL 60606
PF Delbert Leneave, Rt. 2, Box 221, Mt. Vernon, IL 62864

?? INQUIRIES ??

(Continued from page 4)

INDIANA

PF Norman R. Reed, 1256 S. 100 W., Hartford City, IN 47348
PF Mr. & Mrs. Walter A. Rice, Rt. 1, Box 147, Vallonia, IN 47281
PF Michael D. Dertlinger, R. R. 8, Box 110, Greensburg, IN 47240
PF Clovis Terhune, Latta Creek Rd. R2, Jasonville, IN 47438
PF Johnny Burks, Rt. 4, 5300 Edgewood S., Muncie, IN 47302
PF Carl A. Stöckrahm, R. R. 3, Box 342, Linton, IN 47441
PF Larry L. Lang, Rt. 1, Box 287, Perkin, IN 47165

KANSAS

PF C. Wilson, Rt. 2, Box 37, Emporia, KS 66801
PF Donnie Ray Campbell, Ph.D., Manna Pro Corp., 3158 N. 7th St. Trafficway, Kansas City, KS 66115
PF Elmer & Evelyn Zeckser, Box 293, Alma, KS 66401
PF Roland K. Wilson, Rt. 1, Box 17, Bronson, KS 66716

KENTUCKY

PF William F. Baker, Baker Lane, Pendleton, KY 40055
PF Steve Halsell, Rt. 5, Box 98A, Mayfield, KY 42066
PF Roger Wagoner, 13716 N. Greenville Rd., Crofton, KY 42217
PF Willard Ashworth, Jr., Blackhawk Ranch, Happy, KY 41746
PF Nickey Reel, P.O. Box 959, Paintsville, KY 41240
PF Danny Hendricks, 2396 Witt Rd., Franklin, KY 42134
PF Phillip Logsdon, Rt. 1, Horse Cave, KY 42749
PF Ronnie Cunningham, 1594 Gallatin Rd., Scottsville, KY 42164
PF William Hagon Turner, Rt. 2, Paintlick, KY 40461
PF Twin Hills Ranch, Rt. 5, Box 98A, Mayfield, KY 42066
PF Charles Wells, 3570 Lex Rd., Richmond, KY 40475
PF Paul Napier, 2210 Hustonville Rd., Stanford, KY 40484
PF Roy H. Carter, 1805 Glasgow Rd., Bowling Green, KY 42101
PF Danny R. Pence, 17448 Old Leitchfield Rd., Big Clifty, KY 42712
PF Dr. Rolf K. Otten, P.O. Box 35276, Louisville, KY 40232
PF Bobby Samerwhite, Rt. 2, Box 49, Hazel, KY 42049
PF James D. Middleton, P.O. Box 262 Rosing Rd., Beaver Dam, KY 42320
PF Bill Houston, Rt. 3, Box 155K, Murray, KY 42071
PF Orville E. Blevins, Rt. 3, Box 465, Grayson, KY 41143
PF Pascal Farmer, Rt. 1, Box 286, Fordsville, KY 42343
PF Robert W. Noel, 3624 Middle Creek Rd., Elizabethtown, KY 42701
PF Hilda Strohl, P.O. Box 1255, Radcliff, KY 40160
PF Pamela Sargent, Rt. 1, Box 152, Berry, KY 41003
PF Donald Baldock, Baldock Farms, 590 Baldock Lane, Scottsville, KY 42164
PF Carl Franklin, Rt. 4, Box 1728, Greensburg, KY 42743
PF Ida Loveless, P.O. Box 42, Denniston, KY 40316
PF Herbert Mires Jr., 1600 Eudora Rd., Cave City, KY 42127
PF Gerald Price, Box 32, Utica, KY 42376
PF Gary C. Haycraft, 456 Higdon Rd., Clarkson, KY 42726
PF John R. Rapier, Rt. 2, Box 508, Greensburg, KY 42743
PF Dean Rowe, Box 2311 Greenburg Rd., Edmonton, KY 42129
PF George Gary Scott, 12736 Copley Rd., Ashland, KY 41101
MM Max Dunlap, Star Route, Box 142, Liberty, KY 42539

LOUISIANA

PF Mrs. Wadley Barrere, Rt. 1, Box 317-A, Moreauville, LA 71355
PF James L. Spears, 240 Jones Rd., Bogalusa, LA 70427
PF Mark Richard, Rt. 3, Box 228, Eunice, LA 70535
PF E. M. Cargill, Jr., P.O. Box F1465, St. Francisville, LA 70775
PF Ernest J. Smith, Rt. 2, Box 43, Church Point, LA 70525
PF Dalton Kurts, 4029 Hyacinth, Baton Rouge, LA 70808
PF Anthony Breaux, Rt. 2, Box 382, Erath, LA 70533
LMD Homer Allen, Rt. 2, Box 245, Eros, LA 71238
PF Minos Broussard, 814 Scott St., Jennings, LA 70546
PF H. J. Wages, P.O. Box 831, Many, LA 71449
PF Larry Coker, 1504 22nd St., Lake Charles, LA 70601
PF Clifton Wining, III, Rt. 2, Box 425, Pioneer, LA 71266
PF Agnus Broussard, Jr., 225 Levy Dr., Lafayette, LA 70506
PF Bob Lambert, P.O. Box 1, St. Rose, LA 70087
PF Vernon R. Feierabend, Rt. 1, Box 24, Clinton, LA 70722
PF Clinton Callihan, Jr., Rt. 1, Box 77J, Kentwood, LA 70444
PF Douglas C. Schultz, Rt. 1, Box 916, Bell City, LA 70630

MARYLAND

PF Philip M. Draper, Serenity Farm, Rt. 1, Box 146, Big Pool, MD 21711
PF Mary Harris, Rt. 1, Box 965, Rockville, Md 23146

MISSISSIPPI

PF James V. Miller, Rt. 2, Box 29, Mt. Olive, MS 39119
PF W. L. Anderson, Rt. 2, Box 99-B, Magnolia, MS 39652
PF Elsie Scott, R. R. 3, Box 354, Holly Springs, MS 38635
PF Barry K. Knight, Rt. 6, Box 409-A, Laurel, MS 39440
PF Robert Teague, Rt. 3, Box 457, New Albany, MS 38652
PF Paul Raschke, Rt. 1, Box 575, Carriere, MS 39426
PF Bobby Anglin, 5746 Hwy 305, Hernando, MS 38632
PF Billy W. Armstrong, Rt. 1, Box 74, Crystal Springs, MS 39059
PF Allen Shattles, Rt. 1, Box 57, Richton, MS 39476
PF J. B. Magee, Rt. 1, Box 501B, Belden, MS 38826
PF Narisara Kamragal, MSU - P.O. Box 7356, Miss. State, MS 39762
PF Lee Hedegaard, 1000 Homestead Blvd., Gautier, MS 39553
PF Harper J. Brown, The Sunland Co., Rt. 4, Box 151A, Mount Olive, MS 39119
PF Dan Davis, P.O. Box 113, Mantee, MS 39751
PF Ralph Corley, Jr., 1214 Cooper Rd., Jackson, MS 39212
PF Paul Raschke, Rt. 1, Box 575, Carriere, MS 39426
PF Dennis E. Magee, 15520 Hwy 613, Pascagoula, MS 39567
PF Larry McGraw, Rt. 1, Box 134-A, Ruth, MS 39662

MISSOURI

PF Roy P. Behrendt, Rt. 1, Box 134, Morrison, MO 65061
PF Harold Propst, Rt. 4, Box 107, Kirksville, MO 63501
PF Nancy Hayes, R.D. 3, Box 127, Fayette, MO 65248
PF Larry L. Jackson, R. R. 1, Box 52-B, Wentworth, MO 64873
TEL Linda Goff, 2995 Brookland, St. Charles, MO 63303
PF Michael Tichenor, Rt. 1, Box 192, Lowry City, MO 64763
WLJ Robert S. Walthall, Rt. 4, Box 84, Joplin, MO 64804
PF Miles E. Cronce, HC Rt. 77, Box 101, Annapolis, MO 63620
PF Bob J. Russell, 312 Essen Lane, Ballwin, MO 63021
PF James T. Liska, Rt. 2, Box 235, Mountain Grove, MO 65711
PF Bill Crews, HCR 64, Box 49, Thayer, MO 65791
PF Leonard Spencer, Rt. 2, Box 170, Lynchburg, MO 65543
PF Ron Schmidt, HCR 61, Box 98, Altenburg, MO 63732
PF Sam Gilmore, Rt. 6, Box 256A, Poplar Bluff, MO 63901
PF T. J. Nichols, 1002 Lexington, Pleasant Hill, MO 64080
PF William Hills, Rt. 2, Box 94, Excelzo, MO 65247
PF David Flottman, 2403 Willow Lane, St. Joseph, MO 64503
PF Mike James, Eunise Webster, Rt. 1, Box 26, Macks Creek, MO 65786
PF Leroy E. Gray, 7650 Flora Ave., Maplewood, MO 63143
PF The Blaine Rawlins, Rt. 1, Box 59, Fairview, MO 64842

NEBRASKA

LMD Roger L. Gustafson, R. R. 1, Box 140, Emerson, NE 68733
LMD J. V. Brummels, Rt. 1, Box 154, Winside, NE 68790
LMD Dodson Ranch & Farm Co., Duane Dodson, R. R. 1, Maywood, NE 69038

NEVADA

TEL Sonya Hesterlee, 4155 E. Thomas Canyon Rd., Winnemucca, NV 89445

NEW JERSEY

PF P. D. Simpson, 25 Birch Place, NW Providence, NJ 07974

NEW MEXICO

MM Karen Dinns, 535 Road Runner Lane, Las Cruces, NM 88005
PF Tomas Martinez, 2609A Colfax Loop, Holloman AFB, NM 88330
LMD Joe Montoya, Jr., Box 425, Cuba, NM 87013
WLJ Frank Angel, 2201 Brillante, Santa Fe, NM 87505
WFS Carroll W. Shaw, Box 717, Ft. Sumner, NM 88119
PF Glenn D. Taylor, Rt. 1, Box 360, Lovington, NM 88260

NEW YORK

MM Woneta Dobay, 7587 Chestnut Ridge Rd. #3, Lockport, NY 14094

NORTH CAROLINA

PF Jimmy Craven, Rt. 4, Box 768, Thomasville, NC 27360
PF Franklin Collins, Rt. 1, Box 84, Shannon, NC 28386
PF Rocky Ridge Farm, Jeremy Moore, P.O. Box 1107, Robbins, NC 27325
PF Merry M. Willis, Rt. 5, Box 544, Reidsville, NC 27320
PF Robert Goodman, Rt. 5, Box 539, Salisbury, NC 28144

(Continued to page 6)

North Carolina*(Continued from page 5)*

PF Harold Rich, Rt. 1, Box 47, Asheboro, NC 27203
 PF H. T. Boykin, Rt. 1, Box 195C, Sims, NC 27880
 PF Kevin D. Tyson, 5810 McWhorter Rd., Waxhaw, NC 28173
 PF L. W. Taylor, Rt. 3, Box 458, Hayesville, NC 28904
 PF Danny K. McDonald, Rt. 3, Box 875, Lillington, NC 27546
 PF Linda Privette, Rt. 2, Box 174, Peachland, NC 28133
 PF Dan Croon, Homestead Park, 4 Jernigan Trail, Dunn, NC 28334
 PF Terry Miller, P.O. Box 608, Coats, NC 27521
 PF Grady O. Cook, Jr., Rt. 1, Box 76, Stanfield, NC 28163
 PF Buddy W. Club, 1035 Biloxi Dr., Kernersville, NC 27284
 PF Dale Crook, 3115 Stack Rd., Monroe, NC 28110
 PF Todd Michael Cornwel, Rt. 5, Box 184 A-9, Fayetteville, NC 28301
 PF Roger Ball, 2720 Panther Dr., Raleigh, NC 27603
 PF Rodney Harrell, Rt. 2, Box 742, Elizabeth City, NC 27909
 PF Lonnie D. Edmonds, 3748 Crosland Rd., Winston-Salem, NC 27106
 PF Frank J. Kotzian, Rt. 6, Box 251A, Elizabeth, NC 27909
 PF Damon Pollard, Rt. 1, Box 414, Morganton, NC 28655
 PF Charles D. Wayne, Rt. 3, Box 986, Henderson, NC 27536
 PF Kenneth W. Wilson, 206 Trinity Church Rd., Monroe, NC 28110
 PF George R. Crouse, Jr., Rt. 2, Sparta, NC 28675

OHIO

PF Terry Smedley, 2720 Johnson Hill Rd., Philo, OH 43771
 PF Fred S. Oswald, 4742 Hardwick Dr., Cincinnati, OH 45238
 MM Denver Hayes, 240 Spring Rd. NW, Carrollton, OH 44615
 MM Margie Crown, 374 Cypress Ave., Akron, OH 44302
 PF Nancy Wright, 18064 Marne Rd. NE, Nashport, OH 43830
 PF Larry A. Ator, 53 N. Lancaster St., Athens, OH 45701
 PF Paul E. Garrod, 6793 Preble Co. Line Rd., Germantown, OH 45327
 MM Evelyn Hayes, 173 Burton Ave., Akron, OH 44302
 PF Carroll N. Darr, 129 S. Buchanan St., Fremont, OH 43420
 PF Boyd Bailey, Jr., 1414 Davis Hill Rd., Frankfort, OH 45628
 MM Samuel Hayes, 1065 Kenyon Rd. NW, Massillon, OH 44646
 MM James Harris, 3311 Rohrer Rd., Wadsworth, OH 44281

OKLAHOMA

PF Eldon Simpson, HCR 1, Box 73, Elmwood, OK 73935
 PF Dan A. Simonton, Rt. 1, Box 227, Drumright, OK 74030
 PF Kathy Jo Castillo, P.O. Box 213, Leonard, OK 74043
 PF P. Sedlacek, Rt. 2, Box 153, Meeker, OK 74855
 PF Billy K. Myrick, P.O. Box 191, Nash, OK 73761
 PF Herbert L. Emery, HC 66, Box 10, Moyers, OK 74557
 PF Kenneth Brown, Rt. 2, Box 23A, Hennessey, OK 73742
 PF Elroy F. Hicks, Rt. 1, Box 38, Macomb, OK 74852
 PF Bert L. Kirk, 409 Mockingbird Dr. S., Altus, OK 73521-1729
 PF Charles Pittman, Rt. 1, Indianola, OK 73552
 PF Ve Don Law, 902 Luker Lane, Sapulpa, OK 74066
 PF Linda Svejkovsky, Rt. 1, Box 88, Luther, OK 73054
 PF Tommy Johannesmeyer, P.O. Box 192, Okeene, OK 73763
 PF Shell Turner, P.O. Box 5, Heavener, OK 74937
 PF C. R. Komele, P. O. Box 541, Mooreland, OK 73852
 PF Kim Thomas, Rt. 1, Box 20A, Rolf, OK 74865
 PF Larry Allen, Rt. 2, Box 132, Tryon, OK 74875
 PF Ronnie Blackshire, 312 W. 5th, Holdenville, OK 74848-3069
 PF Charles W. Towler, Rt. 4, Box 142-B, Chandler, OK 74834
 PF Mitch W. Bryan, 2264 Houston Ave., Norman, OK 73071
 PF Phillip Siberts, 212 W. Clegern, Henryetta, OK 74437
 PF Kathy L. Finney, Box 403, Lone Wolfe, OK 73655
 PF Eddie Willhite, Rt. 2, Box 312A, Henryetta, OK 74437

SOUTH CAROLINA

PF John R. Clark, Rt. 1, Box 680, Whitmire, SC 29178
 PF Ronnie G. Gambrell, Rt. 1, Box 127 B2, Honea Path, SC 29654
 PF Danny Patterson, Rt. 7, Box 12, Seneca, SC 29678
 PF Terry Stogner, Wash Surveying Co., Greenwood, SC 29646
 PF Kenneth Moak, 2262 Larry Jeffers Rd., Elgin, SC 29045
 PF Merritt H. Porter, Rt. 5, Box 324, Loris, SC 29569
 PF Lava Davis, Rt. 1, Box 363A, Johnsonville, SC 29555

SOUTH DAKOTA

LMD Lee Hall, Box 133, Reva, SD 57651
 WLJ Mike Donelan, Box 44, Montrose, SD 57048

TENNESSEE

TEL Freeman Publishing, P.O. Box 843, Franklin, TN 37064
 PF Charles D. Roddy, Rt. 1, Box 190, Monroe, TN 38573

?? INQUIRIES ??

PF Lance Driver, Rt. 1, Brush Creek, TN 38547
 PF Otis B. Gunter, Rt. 1, Box 166, Livingston, TN 38570
 PF Bob Brewer, 314 Hummingbird Lane, Dickson, TN 37055
 TEL Robert Martin, Rt. 1, Box 382, Whitwell, TN 37397
 PF Terry L. Dalton, Rt. 2, Box 222B, Powder Springs, TN 37848
 PF George W. Textor, P.O. Box 136P, Rt. 2, Adams Lane, Bell Buckle, TN 37020
 PF Bobby Brooks, Rugby, TN 37733
 PF Tim DeLionback, Rt. 3, Box 150, Maryville, TN 37801
 PF Peggy Carlin, Rt. 7, Box 109, Fayetteville, TN 37334
 PF Ronnie Alexander, Rt. 1, Box 349, Martin, TN 38237
 PF William O. Jarvis, P.O. Box 6398, Sparta, TN 38583
 PF Richard E. Williams, Rt. 7, Box 201, Lebanon, TN 37087
 PF Mr./Mrs. John Webb, Sr., Rt. 2, Jonesboro, TN 37659
 PF Danny C. Wilder, Rt. 2, Box 465, Whitesburg, TN 37891
 PF Karen A. Wright, 928 Harris Dr., Gallatin, TN 37066
 PF Gary Lillard, Rt. 2, Benton, TN 37307
 PF F. M. Davis, Rt. 3, Box 259, Strawberry Plains, TN 37871
 PF Ernest A. Allison, Rt. 2, Cookeville, TN 38501
 PF James A. Nolley, Rt. 3, Box 346, Pulaski, TN 38478
 PF Randy L. Larkins, Rt. 3, Box 183, Charlotte, TN 37036
 PF Glen Sartain, Rt. 2, Box 97, Wartrace, TN 37183
 PF James L. Monroe, Rt. 3, Maynardville, TN 37807
 PF Jerry D. Drinnon, 5624 W. Luttrell Rd., Rt. 27, Knoxville, TN 37918
 PF Bill Kumpf, Rt. 6, Box 364, Lebanon, TN 37087
 PF Stanley McInturff, Rt. 3, Box 3787, Morrison, TN 37357
 PF Robert L. Reed, Rt. 2, Box 149AA, Heiskell, TN 37754
 PF Mike Lenagar, Rt. 2, Box 216A, Brighton, TN 38011
 PF E. D. Williams, 3909 E. Raccoon Valley, Powell, TN 37849
 PF Richard Lemonds, Rt. 3, Box 348, McKenzie, TN 38201
 PF Mark Cureton, Rt. 1, Box 1112, Talbott, TN 37877

TEXAS

PF William G. James, Jr., 12510 Dakar, Houston, TX 77065
 PF A. Motal, P.O. Box 1115, El Campo, TX 77437
 PF Bill Bayer, Whip-Poor-Will Acre, Rt. 1, Box C158, Dime Box, TX 77853
 PF Lloyd Bergema, 5711 Stone, Amarillo, TX 79109
 PF Gary Winscott, Rt. 2, Box 679, Sweeny, TX 77480
 PF W. R. Carter, Jr., 11630 Lida Rose, San Antonio, TX 78216
 PF T. J. Batchelor, 4304 San Jacinto, Odessa, TX 79762
 PF Franklin McCall, Rt. 3, Box 606, Scurry, TX 75158
 PF John P. Crofford, Rt. 2, Box 181, Celeste, TX 75423
 PF Rodney Thompson, 5412 Roberts Rd., Colleyville, TX 76034
 PF James E. Davis, P.O. Box 94, Meridian, TX 76665
 PF J. D. Green, P.O. Box 1618, Frisco, TX 75034
 PF Doug Curtis, 1715 Ashford Hollow Lane, Houston, TX 77077
 PF E. Hodnett, HC Rt. 69, Box 177B, Devine, TX 78016
 PF Rodney Beamsley, Ag Dept., 2021 Bulldog Dr., McAllen, TX 78501
 PF Francene Broun, Rt. 4, Box 409, Tahoka, TX 79373
 PF Dale Williams, 603 Elsa, Pasadena, TX 77502
 PF Gerald Stoettje, Rt. 4, Box 45-BB, Gonzales, TX 78629
 PF M. C. Cundiff, Jr., 530 Shore Dr., Wylie, TX 75098
 PF W. V. Floyd, Rt. 1, Box 96, Scurry, TX 75158
 PF R. L. Dickerson, 2 Amherst Ct., Longview, TX 75601
 PF Vincent Anderson, 2912 Softwind Tr., Ft. Worth, TX 76116
 PF H. E. Burns, 3000 Morrison, Houston, TX 77009
 PF H. W. Baker, Rt. 1, Box 260, Ennis, TX 75119
 PF Dinah L. Dittert, P.O. Box 99, Bellville, TX 77418
 PF Bragg Cattle Co., 1725 Ed Carey, Harlingen, TX 78550
 PF Dennis R. Powell, Billingsley Pts., Rt. 1, Box 257, Huntsville, TX 77340
 PF Allan L. Lank, Rt. 1, Box 139C, Bay City, TX 77414
 PF Anthony Manka, Rt. 1, Box 128A, Hobson, TX 78117
 PF L. C. Davis, Rt. 2, Box 88, Spicewood, TX 78669
 PF Danny Dvorak, Rt. 5, Box 85, Ennis, TX 75119
 PF Jeff Cunningham, 18040 Midway Villa 172, Dallas, TX 75287
 PF Ray B. Hardin, Rt. 4, Box 214A, Kilgore, TX 75662
 PF A. C. Yardley, Rt. 3, Stephenville, TX 76401
 PF Larry Grudziecke, 2315 Green Rock, Houston, TX 77032
 PF Mrs. Ruth Wilson, 606 SE 3rd St., Kerens, TX 75144
 PF Vince Anthony, 1715 Good-Latimer Exp. S, Dallas, TX 75226
 PF Bertie Morton, Rt. 5, Box 399X, Texarkana, TX 75501
 PF Kenneth Dunaway, Rt. 1, Alvord, TX 76225
 PF J. C. Schouajsa, Box 748, Water Valley, TX 76958

Buyers' and Sellers' Guide

EXAS

FOR SALE: Bred Cows, Cows with Calves at Side.
Watt M. Casey, D.V.M.
P.O. Box 458
Albany, TX 76430
(915) 762-2440

FOR SALE: Approx. 40 heifers & 12 young cows bred to calve in Feb/April 1989. 14 young cows bred to calve in Oct/Nov 1988.

Bob Pyeatt
PYEATT BEEFMASTERS
Rt. 2, Box 219
Detroit, TX 75436
(214) 674-5645 (Res.) or
(214) 427-2095 (Office)

FOR SALE: 5-Yr.-Old Herd Bull, 3-2-Yr.-Old Bulls, 11 Yearling Bulls, Certified Herd. Lasater, Probandt & Casey breeding.

E.R. Bassett
BASSETT BEEFMASTERS
P.O. Box 690
Alto, TX 75925
(409) 858-4076

FOR SALE: Selling 10 Heifers this year.

A. E. Buckland, Jr.
4 B BEEFMASTERS
Rt. 1, Box 602
Alto, TX 75925
(409) 858-3159

CALIFORNIA

FOR SALE: Service age bulls available. Foundation genetics.

Marson Scheller
SCHELLER BEEFMASTERS
Box 408
Los Alamos, CA 93440
(805) 344-5901

FOR SALE: 3 in 1s. Cow/Calf Pairs. Bred Cows. Bred and Open Heifers. Yearling & Long Yearling Bulls.

Bill R. Wester
Rt. 2, Box 7B
Bishop, CA 93514
(619) 873-7353

NEW MEXICO

FOR SALE: 1 - 3Yr.—Old Brindle Bull, Leon Autrey Bred. 2 - 17-Month-Old Bulls, 1 Red and 1 Dun. Weanling bulls and heifers for October delivery.

Pete Shockey
SCHOCKEY BEEFMASTERS
Rt. 2, Box 532
Alamogordo, NM 88310
(505) 437-8568 (After 5:00 PM)

OREGON

FOR SALE: Yearling Beefmaster Bulls. Raised on high desert.

Good Genetics.
James F. Easley
EASLEY BEEFMASTERS
62675 Stenkamp Rd.
Bend, OR 97701
(503) 382-4307

ILLINOIS

FOR SALE: Bred heifers to calve in March, bred to a TO bull. Priced to sell at \$800.00.

Don Freeman
FREEMAN'S RANCH BEEFMASTERS
Rt. 1
Jacksonville, IL 62650
(217) 243-6693

OKLAHOMA

FOR SALE: 17 Heifers bred to calve in Spring, 1989. Approx. 35 young Cows to calve in Winter & Spring. Approx. 20 Heifer calves to be weaned in Nov. 20 serviceable-age bulls.

Larry Buster
BUSTER BEEFMASTERS
Box 12
Oologah, OK 74053
(918) 371-3385

?? INQUIRIES ??

Texas

(Continued from page 6)

PF John H. Blakey, 4600 Cactus Lane, Austin, TX 78745
PF Alton D. Elliott, 1409 Palm Dr., Texarkana, TX 75503
TEL Lee Dixon, 13431 Pecan Oak, Houston, TX 77065
PF Thomas O. Wylie, Rt. 1, Box 27, LaRue, TX 75770
PF Kenneth Zwinggi, Rt. 4, Box 205, Gainesville, TX 76240
PF Chris Strack, 804 Reid, Houston, TX 77022
PF Clarence Mahlmann, 12702 FM 529, Houston, TX 77041
PF Leonard Zwinggi, 1102 University Dr., Gainesville, TX 76240
MM Rey Cano, 3806 BoothClwy #402, Fort Worth, TX 76118
PF Dennis A. Halsten, 8911 Aldwick, Dallas, TX 75238
PF Mack Modisette, Rt. 7, Box 1025, Lufkin, TX 75901
PF Paul S. Cline, Rt. 2, Box 232B, Vernon, TX 76384
PF Jack C. Cox, 9027 Hendon, Houston, TX 77036
PF Pinecrest Farms, Rt. 3, Box 259-D, Bastrop, TX 78602
ED Bobby Miller, Rt. 3, Box 272, Bowie, TX 76230
PF Tommy Failla, 12726 Riceville Rd., Stafford, TX 77477
RM George A. Gibson, Res. Rt., Box 150, Harper, TX 78631
PF George Edmondson, 1008 Simmons Dr., Keller, TX 76248
PF Al Vanek, 331 Barnes Bridge, Sunnyvale, TX 75182
CM Susie Davidson, P.O. Box 3372, Bryan, TX 77805
SBP M. R. Brady, Box 686, Crystal City, TX 78839
PF Richard Browning, 2850 Lewis Lane, Paris, TX 75460
PF David Ellis, Jr., Rt. 1, Box 1659, Huntington, TX 75949
PF Carler Richardson, 1028 North 45th, Waco, TX 76710
PF E. W. Conrad, 7100 Alameda Rd. 2204, Houston, TX 77054
PF Jim Wilson, 7002 Cady, Rockdale, TX 76567
PF Waylon Spencer, 177 - 33rd N.W., Paris, TX 75460
TEL Wesley Junicek, Rt. 3, Box 338-A, Ennis, TX 75119
PF Mrs. Marjorie Henderson, 6926 Avenue U, Houston, TX 77011
PF Earl Plagens, Box 92, Colorado City, TX 79512
LMD L. Brenner, P.O. Box 301, San Felipe, TX 77473
PF Steven Ray Tong, Rt. 1, Box 242, Allanta, TX 75551
MM Roy S. Ross, Rt. 4, Box 644, Jacksonville, TX 75766

UTAH

WLJ Kelly Walker, 6560 N. 2150 W., Brigham City, UT 84302
WFS Tom Walbridge, 2690 So. Highway 23, Box 204, Mendon, UT 84325
WFS Jeff Curry, 1200 Riverview Dr., Garland, UT 84312

VIRGINIA

PF C. W. Engel, Rt. 1, Box 630, Doswell, VA 23047
PF Charles White, 708 S. Hoga St., Sterling, VA 22170
PF Walter Robinson, HC 1, Box 175, Emporia, VA 23847
PF Lewis E. Lichford, III, Rt. 4, Box 134D, Lynchburg, VA 24503
WFS Daniel Pettey, P.O. Box 935, Jonesville, VA 24263
PF Timm Blackburn, Rt. 2, Box 208B, Radford, VA 24141
PF Michael Sours, Rt. 1, Box 365, Rileysville, VA 22650
PF Roy L. Carler, Rt. 2, Box 156A, Dublin, VA 24084
PF Randolph J. Carraway, Rt. 1, Box 92, Stoney Creek, VA 23882
PF Ed Johnston, Rt. 2, Box 101, Jonesville, VA 24263
PF Jeffrey Dearing, P.O. Box 114, Elkton, VA 22827
PF Thomas A. Simpkins, Rt. 1, Box 208A, Hiwassee, VA 24347
PF James P. Sutton, RD 2, Box 74C, Middlebrook, VA 24459

(Continued to page 9)

BEEFMASTER SALE

This sale will give cattlemen of the area an opportunity to see and purchase top-quality Beefmaster Breeding Stock.

DATE: October 22, 1988 1:00 P.M.

PLACE: Washington Co. Fairgrounds
Brenham, Texas

SCHEDULE: Friday, Oct. 21, 1988

Viewing of Bulls 9:00 a.m. - 9:00 p.m.

Saturday, Oct. 22, Viewing of

Bulls 8:00 a.m. - 1:00 p.m.

Sale — 1:00 P.M.

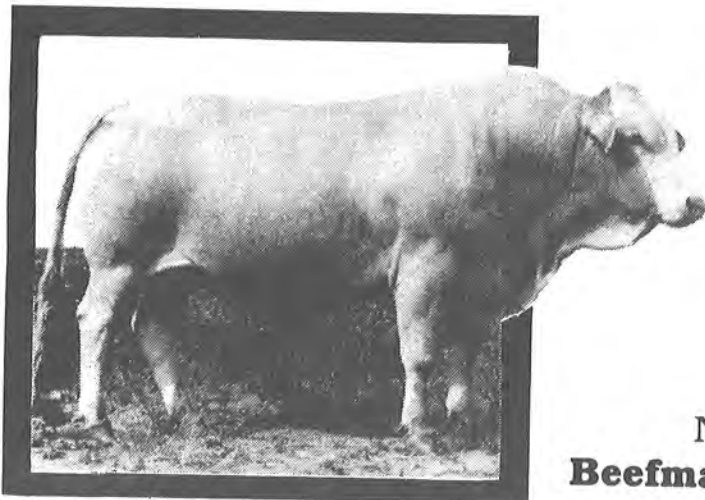

Now is the time to start your
Beefmaster Crossbreeding Program.

To Be Sold

50 Forage Tested Bulls

Averaging 21 months of age.
Forage tested 300 days under the
guidelines of the Texas Forage
and Grassland Council Bull
Development Program.

Complete performance evaluation
available, including ultra-sound
measurements of the bull's ribeye.

All bulls will be health and
fertility tested.

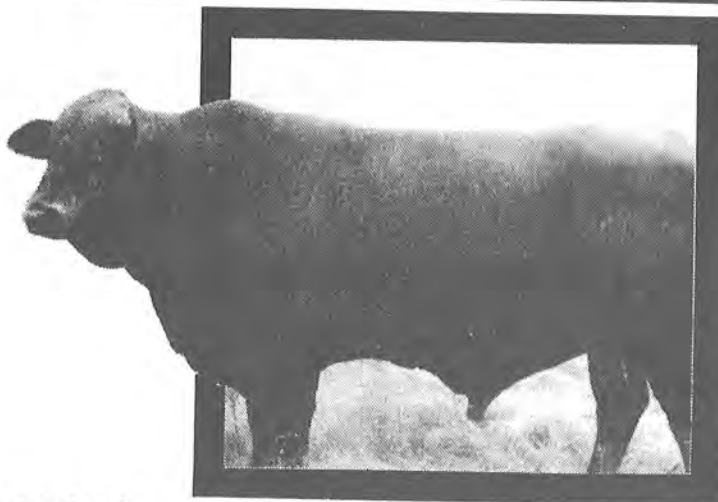

For more information contact:

Gary J. Frenzel (817) 983-2901 Clifton Marek (409) 884-4931

Sale is sponsored by:

The Central Texas Beefmaster Breeders



A satellite organization of the Foundation Beefmaster Association.



SATELLITE NEWS

BEEF "ON" FORAGE BEEFMASTER BULL TEST

On December 19, 1987 fourteen members of the Central Texas Beefmaster Breeders (members of the Foundation Beefmaster Association) delivered 52 Foundation Beefmaster bulls to the Clifton Marek Ranch south of Lexington, Texas for the second Annual Beef "ON" Forage bull performance test. The bulls are being tested under the guidelines of the Texas Forage and Grassland Bull Development Program.

The purpose of this test is to identify those bulls having a superior genetic ability to convert forages to beef by comparing contemporaries within an age and breed group in a uniform grazing environment. The 52 bulls delivered average 10½ months of age and all are within 90 days of age. The 300 day development program consists of a winter phase and summer phase, with bull's weights being taken every 28 days. At the conclusion of the 140 day winter phase of the test, the 52 bulls averaged 3.20 pounds per day gain, weighed 1230 pounds and had an average ribeye of 13.6 square inches with .20" fat thickness.

The remainder of the test, summer phase, will conclude with the Beef "ON" Forage Beefmaster Bull Sale October 22, 1988, 1:00 p.m., to be held at the Washington County Fairgrounds, Brenham, Texas. Each bull will sell with a complete performance evaluation to include: adjusted 205 day w.w, gain weights, weight per day of age, ultra-sound ribeye measurements and scrotal circumference. All bulls are fully health and fertility tested. For more information contact:

Gary J. Frenzel
(817) 983-2901

Clifton Marek
(409) 884-4931

Texas ?? INQUIRIES ??

(Continued from page 7)

WASHINGTON

- WFS Glen Barlow, P.O. Box 312, Yelm, WA 98597
- WFS Jay & Janice Felton, Rt. 1, Box 272, Sopa Lake, WA 98851
- WFS Paul Madison, 150 Dusty Puddle Rd., Selah, WA 98942
- WFS Dennis Ashe, Rt. 2, Box 219, Raymond, WA 98577
- WFS Wendell Fisher, 17622 Leitner Rd. SW, Rochester, WA 98579

WEST VIRGINIA

- PF Jerry Deardorff, Rt. 3, Box 227, Spencer, WV 25276
- PF Louis A. Martin, Rt. 1, Box 7A, Elizabeth, WV 26143
- PF The Jack Marshalls, Rt. 3, Box 125A, Washington, WV 26181
- PF Thomas S. Holland, Rt. 1, Box 267, Salt Rock, WV 25559

WISCONSIN

- PF Stan A. Evavold, 14 Royallton Rd., Superior, WI 54880

WYOMING

- TEL Kevin Maxfield, Box 362, Lyman, WY 82937

FOREIGN

- MM William Achio Chavarria, Colegia Tecnico Profesional, Carlos Manuel Vicente C., Sección 9-3, Golfito, Puntarenas, Costa Rica
- CM Spencer Jennigns Buchannan, Jr., la. Calle 1-31, Zona 14 Ciudad Guatemala, Guatemala, Guatemala, C.A.

CTBB SEMINAR A SUCCESS

On September 10th, the Central Texas Beefmaster Breeders Satellite held their fifth Annual Seminar. The seminar was held at the Clifton Marek Ranch, south of Lexington, Texas. This is the site of the CTBB Beef "ON" Forage Bull Test. Grove Shade, CTBB President, welcomed the crowd of over 200 cattlemen to the annual event.

Dr. Neil Pratt, Extension Forage Specialist from Texas A&M, spoke on forage production and management. Dr. Dan Hale, Meat Science Specialist from Texas A&M, spoke of the changing marketing trends taking place within our industry. Arthur Patrick from Fairfield, Texas, spoke about crossbreeding with Beefmaster bulls. Current F.B.A. President, Dr. William Broussard, from Melbourne, Florida, spoke about F.B.A. and the Lasater philosophy.

A delicious stew dinner was served along with plenty of refreshments. A drawing for two \$500 Certificates was held following lunch with the lucky winners being Jeff Shows from Dimebox, Texas, and Milton Key from Lampasas, Texas. Highlighting the day was the inspection of the 50 forage tested bulls which were on display. The crowd was greatly impressed with the bulls gentle disposition and their impressive performance records.



Some of the more than 200 attendees at the recent CTBB seminar.

Corral of Events

October 22 - HOABB seminar at Moberly, MO. For details contact: Shirley Perry (319) 359-5256, Roy Schoenbeck (618) 853-2546 or Ron Freeman at (217) 243-6693.

October 22 - CTBB Sale at Brenham, TX.

November 3-6 - FBA 17th Annual Convention at Little Rock, AR. Mark your calendars.

Foundation Beefmaster Association
200 Livestock Exchange Building
Denver, Colorado 80216
Tele: (303) 294-0847

**BEEFMASTERS
A PLAN FOR
PROFIT**



Ronald Ranly
RANLY BEEFMASTERS
Route 2, Box 17
Lott, TX 76656