



**FOUNDATION
BEEFMASTER
ASSOCIATION**

200 LIVESTOCK EXCHANGE BUILDING
4701 MARION ST.
DENVER, COLORADO 80216

APRIL 1984

FOUNDATION FACTS

Volume XII, No. 4

CHARLES PROBANDT, PRESIDENT OF FBA, CONTINUES WITH "POINTS TO PONDER" ON CATTLEMAN'S FUTURE

The mountainman is no longer functioning as he did in the past century; he is gone, a legend of the old West. Will we, the cattlemen of today, survive to live and function in the future as we now do? I don't think we have a chance. Sure, we could if a series of economic events, purely by accident, should occur during the coming years.

I have seriously considered the possibility of what would happen if all of us who are now producing beef were to abandon our profession, for whatever reason. Who would take over our ranches, farms, and feed lots? Let us assume that the price of land continues to increase and the only people who can afford to buy land are the professional individuals who know little about cattle production. Due to their lack of knowledge and experience, they would produce only about 70% of the current output of beef. What would happen to the price they received for their product? I project that beef in the supermarket would increase by 50%, maybe more. Such an increase would allow the new producers to make a reasonable profit.

Price is always affected by supply and demand. In regard to supply, only voluntary or governmental controls would be effective, but the American consumer would have to pay more for meat. Demand, on the other hand, can be expanded in many

ways. The easiest and quickest method is to increase exports. How can this be done? The only alternative is for the cattle industry to become involved in determining government policies concerning the import and export of beef. In the past, our attitude of independence has prevented us from having an impact in the policy making department in government; too few voices and too few votes.

Five years ago, the leaders of our industry gathered together and formed the National Cattleman's Association, representing all segments of our cattle industry. Many of the cattle people with whom I visit are not members of the N.C.A. They feel that the structure of the organization is wrong or they dislike an officer or member of the staff. Often, they feel removed from the group which attends the conventions and serves as spokespersons for the U.S. cattle industry.

The Foundation Beefmaster Association is currently active in the N.C.A. We have submitted a slate of committeemen who have your interest in mind and will represent you with skill, dedication, and enthusiasm. They need your support. Remember the era of the mountainman; contemplate the possible fate of the cattleman and join us as a member of the N.C.A.

Charles Probandt, President

SLATE OF COMMITTEEMEN:

ANIMAL HEALTH & IDENTIFICATION

Roberto S. Margo DVM
601 W. 6th
Rio Grande City, TX 78582
512-487-3623

BEEF PROMOTION & CONSUMER RELATIONS

Fran Lee
P.O. Box 479
Jacksonville, FL 32201
904-354-5652

ENVIRONMENTAL MANAGEMENT

Gayle W. Evans
1318 Rasmussen Rd.
Park City, UT 84060
801-649-9700

FOREIGN TRADE

Laurence Lasater
P.O. Box 60327
San Angelo, TX 76906
915-949-3763

GRADING & INSPECTION

J. D. Cage
Rt. 3, Box 33
Muleshoe, TX 79347
806-272-3535

LABOR

James Gowan
4375 Sunshine Drive
Montgomery, AL 36116
205-288-3290

MARKETING

Richard Springs III
Rt. 2, Box 60A
Adrian, OR 97901
503-339-3772

PRIVATE LANDS & WATER

Dale Lasater
P.O. Box 25279
Colorado Springs, CO 80936
303-471-1261

PUBLIC LANDS

Shelby Phillips III
Box 109
Deming, NM 88031
505-546-2293

RESEARCH & EDUCATION

Cory Templeman
R.R. 1, Box 70A
Limon, CO 80828
303-775-2538

RESOLUTIONS

Neal Mortensen
Rt. 1, Box 63
Monroe, UT 84754
801-529-3281

TAX

Lewis Lee
P.O. Box 479
Jacksonville, FL 32201
904-354-5652

TRANSPORTATION

Jay E. Flake
H C. 63, Box 5120
Snowflake, AZ 85937
602-536-7115

MEMBERSHIP & REVENUE

Charles Probandt
3206 Oak Mountain Trail
San Angelo, TX 76904
915-949-7906





Editor's Memo's

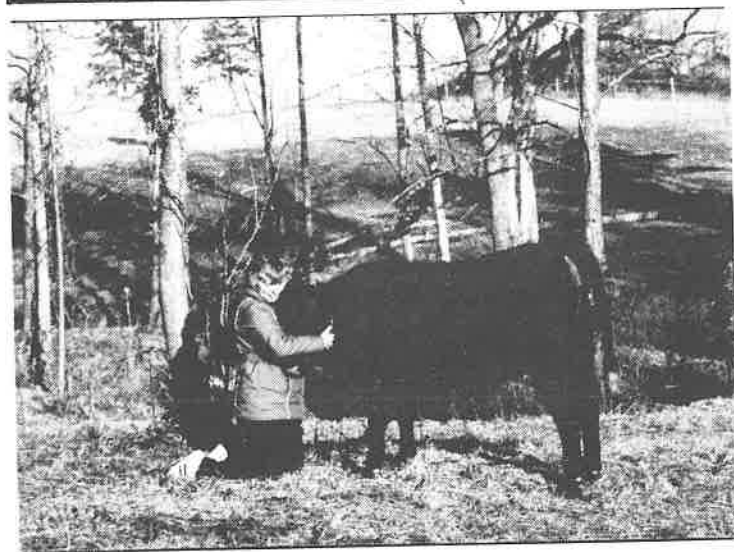

Dear FBA:

We recently purchased 3 heifers to raise on our farm in western North Carolina. All three were Beefmasters. Before making the choice of which breed to begin our herd with, we did some research. The six unique characteristics of your breed made our choice an easy one.

My only question is: when you strived for a gentle disposition, "did you have to go this far?" We have dogs that are less gentle.

Thanks,

Gun Powder Beefmasters
Mark & Betty Keasey
Granite Falls, N.C.

.....
We are receiving numerous requests in the office for sources of semen from various locations. It would be most helpful if we could supply a list of sources available.

Please send information on the sires along with cost per straw and any other information to the office.

We are also requesting members who have performance test records to make a copy available to the office. There has been an increasing demand for performance test statistics and we are giving some attention to a possible answer.

.....
We have received over 800 inquiries during February and March and as you can see they were from various sources and from all areas. Every inquiry has received a packet of information designed to fit specific situations.

These inquiries are one of our most valuable marketing tools. There is no better way to sell something than to have a satisfied buyer doing the selling. So if you are proud of your Beefmasters and believe being a member of FBA is beneficial, I urge you to personally visit or call those listed in your vicinity. Just a few friendly words will show we welcome their interest.

Mary M. Wilkinson
Executive Secretary

MEMBERSHIP CONTEST IS GOING STRONG

The following letter is mailed to every new member and contest results are determined solely on the basis of these letters which are returned to our office.

Dear New Member,

If one of our members is responsible for your membership, please indicate their name so they may receive credit. The Board of Directors will present awards at our annual convention in March to those members as a reward for their efforts to promote the Beefmaster breed.

Thank You.

Foundation Beefmaster Association
Mary M. Wilkinson
Executive Secretary

NAME OF MEMBER TO RECEIVE CREDIT
(Postage paid envelope attached)

The FBA Membership Contest is well under way. The current contest runs from August 1, 1983 to August 1, 1984. To date the following members have earned a 24 carat gold lapel pin for recruiting 1 new member and a belt buckle for recruiting 2 or more. The member who recruits the largest herd inventory will receive a Stetson hat. There will be alternate awards for those who have already received the pin etc. for the previous contest.

The following is a list of members and the number of new members they have recruited to date:

Henry Martinez 2, W. H. Gregory 1, Roberto Margo 1, Laurie Lasater 1½, Watt Casey 1, Gayle Evans 1, Lynn Dowden 1, Ken Cawthon 1, Robert Barry 1, Don Gilkeson 1, Neal Mortensen 1, Leon Autrey 1, Allan Rau 1, Sam Moon 1, Miles Albright 1, Charles Probandt ½, Guy Johnston 1, Stuart Foster 1, Charlie McNeil 2, Joe Crawford 1, C. H. Hill 1, Richard Spring 1, David Kistner 1, L. G. Hargis 1, Bunky Smith 1, Ernest Mcgee 1.



THIS IS NO BULL

If you have cattle to sell and don't advertise in *Foundation Facts* you are missing the boat! Our newsletter is sent to all members and included in inquiry packets to all prospective members and interested parties. Since this is a free service we provide for our members why not use it? You may call your ad in to the office or mail a note. Deadline is the 10th of each month and items received after the 10th will appear in the next issue.

This past month we have received letters from several members telling us the ads they placed in *Foundation Facts* have brought good results and their animals were sold.

We also have a supply of "logo slicks" to be used in individual member/breeder advertising. We'll be happy to send these upon request.

Remember to use our logo in your advertising and be eligible for Co-op advertising refunds.

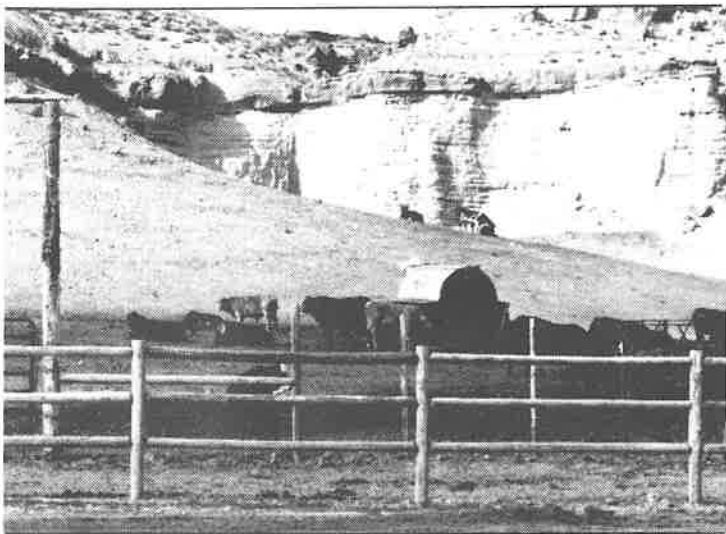

Bull test facility for Mountain West Beefmaster



Foundation West Beefmaster Breeders bull sale (unidentified man is a friend of Ken Coulter, one of FBA's Montana members)

SALE REPORT FROM FOUNDATION WEST BEEFMASTER BREEDERS

Just a note to let you know what went on at our recent Foundation West Beefmaster Breeders' (FWBB) bull sale and annual meeting, both of which took place on Saturday, March 24, 1984.

At the sale we averaged \$1,418.18. We had bull buyers from 5 Western states. Volume buyer was Bill McGrew, Glens Ferry, Idaho who took home 15 bulls. Second was Hank Filipinii, Battle Mountain, Nevada who bought 8 bulls in the sale.

The highest selling yearling in the sale was a Ralph Wheatley Broken Bar Beefmaster bull who sold for \$3,100 to our own FBA & FWBB member, Ernest Patjens, The Dalles, Oregon. Second highest selling bull was also from Ralph's herd, and sold to Bill McGrew for \$2,100.

We were proud to have FBA President Charles Probandt present for both the sale and at the annual meeting.

In the meeting, elections were held to fill the expired term of our former FWBB President Melvin Anderson. Dean Gustafson, West Jordan, Utah, was elected as the new director.

New officers for the year are: President - Stephen Harkness,

ISA CATTLE COMPANY SALE RESULTS

Ninety-nine Beefmaster bulls sold for an average of \$1,765 per head at the Isa Cattle Co. March 17, 1984 production sale conducted at Producers' Livestock Auction Co. by auctioneer, Ron Ball, of Brush, Colorado.

The 99 bulls, raised by seven members of the Foundation Beefmaster Association, brought a total of \$173,800.

The top selling bull, raised by Mackey McEntire of Big M Beefmasters at Sterling City, brought \$5,200. Second highest selling bull, raised by Andy Smith of Water Valley, brought \$4,500.

Isa Cattle Co. purchased the bulls as calves from the seven Beefmaster breeders. The bulls averaged 17 months of age. Producers with bulls in the sale included McEntire, Smith, Jack Williams of San Angelo, L.G. Hargis, Jr. of Oklahoma, Henry Martinez of Amarillo, Charles M. Probandt of Sterling City, and Don Fields and Troy Wimberly of Robert Lee.

Top volume buyer was Grassy Island Ranches of Okeechobee, Florida paying \$30,400 for 17 head.

Other volume buyers were Concho Livestock Co. of San Angelo, 15 head; Riley West Ranch of Tuscon, Arizona, 10 head; Barlite Ranches of Marfa, 9 head; Canyon Blanco Ranches of Stanley, New Mexico, 7 head; W. A. Oatman of Maryneal, 6 head; John Black of El Paso, 4 head; Garrett Ranches of Clovis, New Mexico, 3 head; and Prewit Ranch of Pecos, 2 head; Jack Williams of San Angelo, 2 head; Lloyd L. Davis of Brackettville, 3 head; I. W. Terry of Sterling City, 2 head; and Richard Hintergardt of Gruver, 2 head.

Isa Cattle Company's next bull sale will be on October 13, 1984 in which they will be offering around 100 select bulls that will be ready for service.

CERTIFICATE AND TRANSFER TRANSACTIONS

State	Cert.	Trans.	Total
ALABAMA	3	3	6
ARIZONA	27	9	36
ARKANSAS	8	8	16
CALIFORNIA	1	6	7
COLORADO	30	28	58
GEORGIA	7	8	15
IDAHO	2	2	4
KANSAS	3	3	6
LOUISIANA	2	2	4
MISSISSIPPI	2	3	5
NEW MEXICO	24	26	50
OKLAHOMA	14	17	31
TEXAS	22	19	41
UTAH	8	7	15
WYOMING	1	1	2
TOTAL	154	142	296

Secretary - Dean Gustafson; Treasurer - Ralph Wheatley.

We are planning to continue our advertising program with *The Nevada Rancher*, and are in the planning stages of setting up a field day this coming summer.

Stephen D. Harkness
President

Buyers' & Sellers' Guide

ARIZONA

FOR SALE: Two hundred cow/calf pairs, \$1,500 or will negotiate on quantities. Also, excellent bulls for sale. Semen from some excellent bulls including Brigham, \$20 a straw.

SPURLOCK BEEFMASTERS / R. C. SPURLOCK & SONS
P.O. Box 8 / Navajo, AZ 86509
(602) 688-2711

ARKANSAS

FOR SALE: Ten to twenty month old bulls, good prices while the snow is on the ground.

CAMPO ALEGRE BEEFMASTERS / CARROLL PREJEAN
Route 1, Box 84 / Hacket, AR 72937
(501) 638-8303

CALIFORNIA

FOR SALE: Eighteen yearling Beefmaster heifers. Thirty-five Beefmaster cows, start calving in March. Nine Beefmaster bulls, one to three years.

HEAD'N & HEEL'N RANCH BEEFMASTERS
ELMER AND MARIETTA ROBERTS
3355 Fruitvale Road / Lincoln, CA 95648
(916) 645-2383

COLORADO

AVAILABLE IMMEDIATELY: Two hundred Beefmaster heifers. Large number of bulls. All cattle have been calfhooed (Bangs) vaccinated and ready to go anywhere.

CLAUDE R. CAGE BEEFMASTERS / CLAUDE R. CAGE
2665 Whispering Terrace / Colo. Springs, CO 80917
(303) 743-2783 (Ranch) or (303) 591-1945 (Res.)

FOR SALE: A few yearling bulls and yearling heifers for sale.

VORIES BEEFMASTERS
VORIES CATTLE COMPANY / EUGENE C. VORIES
P.O. Box 2201 / Grand Junction, CO 81052
(303) 242-1858 (Office) or (303) 242-4558 (Ranch)

ILLINOIS

FOR SALE: Large selection of Beefmaster bulls, 12 to 24 months old.

RS BEEFMASTERS / ROY SCHOENBECK
Rural Route 1, Box 215 / Evansville, IL 62242
(618) 853-2546

KANSAS

FOR SALE: D-Glenn Beefmaster bulls for sale.
D-GLENN BEEFMASTERS / DALE GLENN
P.O. Box 152 / Lecompton, KS 66050
(913) 887-6198

NORTH CAROLINA

FOR SALE: Eight Beefmaster bulls, 18 months to 2 years of age, priced from \$700 up.

PHYL ANN RAY BEEFMASTERS
RAY & PHYLLIS SAFRIT
Route 5, Box 784 / Concord, NC 28025
(704) 436-6078

NORTH DAKOTA

FOR SALE: Two year old bulls and bred 2 and 3 year old females.

MILLER'S NORTH DAKOTA BEEFMASTERS
THOMAS F. MILLER, REP.
Star Route 2, Box 56 / Towner, ND 58788
(701) 537-5674

OKLAHOMA

FOR SALE: Four cows due mid September, \$700 each, and one 8 month old heifer, \$450.

CLOVIS BEEFMASTERS / RICK CLOVIS
Route 1, Box 129 / Oktaha, OK 74450
(405) 533-4731

TEXAS

FOR SALE: Three 3 year old cows, 4 two year old heifers, bred to calve Sept.-Oct. 1984. One 2 year old bull. Ten yearling bulls. Weaning and yearling weights and indexes available.

GRAVEL HILL BEEFMASTERS / GORDON CHAPIN
Route 1, Box 43-A / Lampasas, TX 76550
(512) 556-5076

FOR SALE: Ten Beefmaster cows from 3 to 7 years old; 4 have calves at side; 6 to calve soon, \$1,000 each. Also 3 year old herd bull \$2,000. Four weaning age heifers and 4 bull calves from \$500 to \$750 each. All cattle polled.

GLASSCOCK BEEFMASTERS / ALEX GLASSCOCK
Route 1, Box 37 / Cotulla, TX 78014
(512) 378-5343

FOR SALE: Forty registered eight year old cows; bred cows or calves at side. One hundred three-quarter Beefmaster cows, high grade, eight years old; bred or calves at side. Eighteen two year old bulls.

MARGO BEEFMASTERS / ROBERTO S. MARGO
601 W. 6th / Rio Grande City, TX 78582
(512) 487-3623

FOR SALE: Six outstanding 3 and 4 year old Beefmaster cows, bred to Lasater or Casey herd sires. Bred to calve Sept.-Oct. '84.

PYEATT BEEFMASTERS / JOHN B. PYEATT
Route 2, Box 219 / Detroit, TX 75436
(214) 674-5645

FOR SALE: Two year old bulls, Lasater, Miller and Casey breeding, \$1,000 each, two polled.

LAZY S BEEFMASTERS / BUNKY SMITH
Route 1, Box 25 / Detroit, TX 75436
(214) 632-5760

UTAH

FOR SALE: Raymond H. White, DVM has the following Beefmasters for sale. All cattle are ready for breeding. Six cows 5 years old. Three heifers 3 years old this summer. Seven bulls and heifers (yearlings late summer and fall). Five heifers (2 years old late summer and fall). Twenty-one head purebred Beefmasters, 14 ready to breed now. Seven calves will be ready by fall.

RHW BEEFMASTERS / RAYMOND H. WHITE, DVM
2200 W. 5800 S. / Wellsville, UT 84339
(801) 245-4509

WYOMING

FOR SALE: Twenty-three bulls, top quality herd sires, fertility tested, records of weight gain available.

FLYING BEE BEEFMASTERS / CONRAD E. KINNAMAN
Pine Bluffs, WY 82082
(307) 245-3644 or (303) 645-2591

Heart-of-America Beefmaster BREEDERS PRODUCTION SALE

at Mt. Vernon, Missouri

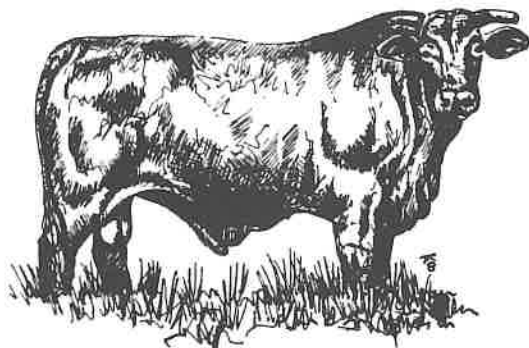

Saturday

APRIL 28, 1984

1:00 P.M.

SELLING

57 Bulls - 48 Females

Pairs — Breds — Opens

SALE LOCATION

Melton Ranch
Mt. Vernon, MO
417/466-3354

Take Highway 39 Exit
Frontage Road West
One Mile
Turn South One Mile

HEADQUARTERS

Bel-Air Motel
Mt. Vernon, MO
417/466-2111

FOR MORE INFORMATION CALL:

Walter Truitt	Tracy Rugg	Oran Tracy
Sheldon, MO	Adrian, MO	Virgil, KS
417/876-3863	816/297-2352	316/645-2236

Affiliate
Satellite
F B A

PRE-PRICED SALE

AUCTIONEER — HOOVER CASE

SPONSORED BY: **Heart-of-America Beefmaster Breeders Association**

A BIG WELCOME TO NEW MEMBERS WHO JOINED IN MARCH

AGNER BEEFMASTERS

Royce Agner
P.O. Box Drawer 1000
Perry, FL 32347
(904) 584-3862 (day)
(904) 584-4523 (night)
Rendition: 1
Origin: Tom Lasater

2S BEEFMASTERS

Seed Stock Cattle Co., Inc./N.A. Ward, Jr.
Route 1, Box 1076
Alto, TX 75925
(409) 858-4099
Rendition: 115
Origin: T Circle L Bar, Inc.

DANNY WATTS BEEFMASTERS

Danhy L. Watts
Route 2, Box 118
Wellington, TX 79095
(806) 447-2696
Rendition: 19
Origin: Henry Martinez

UPTON BEEFMASTERS

C. L. Farris
507 Whitehead
Smithville, TX 78957
(512) 237-2731
Rendition: 18
Origin: Leo Jasik

CHAMBERS BEEFMASTERS

Frank J. Young
P.O. Box 2022
Showlow, AZ 85901
(602) 537-5216
Rendition: 18
Origin: Pat Spurlock

LITTLE VALLEY RANCH BEEFMASTERS

Olan C. Nealy
Route 2, Box 26A
Wills Point, TX 75169
(214) 560-1556
Rendition: 1
Origin: Russell Deen

CLEVERLEY BEEFMASTERS

R. Guy Cleverley
428 N. 7
Fredonia, KS 66736
(316) 378-2001
Rendition: 15
Renewal

LEVY BEEFMASTERS

Sam R. Levy
P.O. Box 400
Harare, Zimbabwe
Rendition: 58
TEL: 702557
Renewal

SPARROWK BEEFMASTERS

Sparrowk Livestock
Jack & Bev Sparrowk
P.O. Box 65
Clements, CA 95227
(209) 759-3521 or 759-3530
Rendition: 50
Origin: W. H. George & J. D. Cage

VISTA L. C. BEEFMASTERS

Vista Livestock Co. / Ward N. Burroughs
22323 E. Monte Vista Avenue
Denair, CA 95316
(209) 874-9446 or (209) 874-1309
Rendition: 31
Origin: Stuart Dixon

HINTERGARDT BEEFMASTERS

Richard Hintergardt
704 King Street
P.O. Box 505
Gruver, TX 79040
(806) 733-2324
Rendition: 122
Origin: Edmund Tapp

J. D. DILL BEEFMASTERS

Jerry Anthony Dill
Box 816, Route 1
Mt. Airy, GA 30563
(404) 778-6040
Rendition: 2
Origin: C. H. Hill

BULLEN 73 BEEFMASTERS

Sam Bullen
Route 1, Box 119
Fayette, MS 39069
(601) 786-3785
Rendition: 15
Origin: Miller A. Dial

JIM VAUGHAN BEEFMASTERS

Jim & Wendy Vaughan
640 Leisure Town Road
Vacaville, CA 95688
(707) 446-0780
Rendition: 10
Origin: Stuart Foster

DURANGO BEEFMASTERS

W. H. George
Box 1373
Eagle Pass, TX 78852
(512) 773-2118
Rendition: 56
Renewal

QUAIL ROOST BEEFMASTERS

John M. Dressel
Route 2, Box 488
Licking, MO 65542
(314) 674-3806
Rendition: 54
Renewal

GERALD BROOKS BEEFMASTERS

Gerald Brooks
Star Route
Winthrop, AR 71866
(501) 381-7371
Rendition: 8
Origin: Sam Grant
Previous Member

FORRESTER BEEFMASTERS

Mack H. Forrester, Jr.
P.O. Box 4
Lamar, MO 64759
(417) 682-5417
Rendition: 7
Origin: Roy Moore

SPEIGHTS BEEFMASTERS

David E. Speights, Sr.
5633 Rougon Road
Port Allen, LA 70767
(504) 627-4462
Rendition: 1
Origin: Ted Lumpert

HOWARD BEEFMASTERS

J. D. Howard
Route 1, Box 195
Tibbie, AL 36583
(205) 847-3337
Rendition: 7
Origin: Delmar Williams

LEWIS FARMS BEEFMASTERS

Lewis Farms
Box 21
Amsterdam, MO 64723
(816) 267-3678
Rendition: 42
Origin: Ted Sayre

CRAZY J. S. BEEFMASTERS

Jerry Johnston
Box 352
Logandale, NV 89021
(702) 398-3336
Rendition: 12
Origin: Neal Mortensen

SELF BEEFMASTERS

Evon Self
No. 2 Chris Avenue, Box 1
Lampasas, TX 76522
(512) 556-6823
Rendition: 22
Renewal

2 S BEEFMASTERS

Seed Stock Cattle Co., Inc.
N. A. Ward, Jr.
Route 1, Box 1076
Alto, TX 75925
(409) 858-4099
Origin: Laurence Lasater
Prefix Change

STANISH BEEFMASTERS

Ray Stanish
5206 Branding Chase
Austin, TX 78727
(512) 258-1117
(512) 489-2323 (ranch)
Rendition: 7
Origin: J. T. Swope

SAN JUANITO BEEFMASTERS

McAllen Ranch
A. A. McAllen
Linn, TX 78563
(512) 687-3668
Rendition: 140
Renewal



? INQUIRIES ?

ALABAMA

- PF Mike Bowman, 1013 Webster's Crossing, Auburn, AL 36830
PF Robert L. Bozeman, Rt. 2, Box 50, Cherokee, AL 35616
PF Gary Daly, Rt. 1, Box 416, Elkmont, AL 35620
PF William T. Golden, III, Rt. 1, Box 112, Dixon Mills, AL 36736
PF Keith Harris, 407 Brochford Rd., Heflin, AL 36264
PF Athel R. Kard, Rt. 2, Box 361, Florence, AL 35630
PF Danny King, Rt. 3, Box 74, Double Springs, AL 35553
PF Mrs. R. Kucera, Rt. 1 Ivy Hollow, Hillsboro, AL 35643
PF Harry M. Rutland, Jr., 1808 Forest Dr., Guntersville, AL 35976
PF E. Ray Swaim, 492 Smith-Vasser Rd., Harvest, AL 35749

ARIZONA

- PF Richard A. Saunders, 1404 E. Adams St., Tucson, AZ 85719

ARKANSAS

- PF Mike Busick, Rt. 1, No. 23 Queens Dr., England, AR 72046
PF Bonnie D. Ellison, Rt. 1, Box 228, Emerson, AR 71740
PF H.C. Fesler, Rt. 2, Box 134, Paragould, AR 72450
PF Larry Griffin, Rt. 1, Box 15, Tilly, AR 72679
PF William Harpole, Rt. 1, Box 191X, Marianna, AR 72360
PF Jim Henderson, Rt. 1, Box 224A, Scranton, AR 72863
PF Tommy E. Johnson, Box 179, Bigelow, AR 72016
PF Franky Sharp, Rt. 1, Evening Shade, AR 72532
PF Walter J. Yoder, Rt. 1, Box 148, Marshall, AR 72650

CALIFORNIA

- PF David A. Orique, 3516 Lydia, Modesto, CA 95356

COLORADO

- PF Mr. Clayton Poenisch, 27027 County Rd. 45, Wray, CO 80758
PF Albert H. Richers, 34743 Rd. 22, Wray, CO 80758
MM Mr. Maggard, 39425 Road R.R., Otis, CO 80743

FLORIDA

- PF R.L. Bartley, Rt. 2, Box 766, Newberry, FL 32669
T Don Harms, Route 1, Box 132, Walnut Hill, FL 32568
PF Bill Phares, Rt. 25, Box 1110, Plantation Rd., Ft. Myers, FL 33907
PF Mrs. Guy E. Poteat, 5945 20th Street, Vero Beach, FL 32960
PF Robert L. Revels, P.O. Box 909, East Palatka, FL 32031
E Duane Ridgeway, Trenton Chapter FFA, P.O. Box 7, Trenton, FL 32693
PF James Valente, 2401 Water Oak Dr., Port Richey, FL 33568

GEORGIA

- PF T.H. Avery, 6140 Pinecrest Dr., Covington, GA 30209
PF Randy Forsyth, Rt. 1, Box 202, Cedar Town, GA 30125
PF Larry B. Howard, Rt. 2, Box 732, Flintstone, GA 30725
PF Chris Jones, Rt. 3, Box 153, Jefferson, GA 30549
PF Jack J. McGlain, Rt. 2, Butler, GA 31006
PF Andy Malcom, 512 Walton Circle, Monroe, GA 30655
PF Natalie F. Strickland, 2373 Leisure Lane, Dunwoody, GA 30338
PF John A. Tingle, Rt. 3, Forsyth, GA 31029

IDAHO

- PF Amy Delwin, Star Rt., Box 166, Howe, ID 83244
PF Pat Lyon, Rt. 1, Box 1069A, New Plymouth, ID 83655
E Casey Meyers, Rt. B, Box 241, Grand View, ID 83624

ILLINOIS

- PF Joe Andrews, 216 Lon Dell Drive, Chester, IL 62233
PF Greg Wilson, Rt. 1, Box 252A, Haleyville, IL 35565

INDIANA

- PF R.A. Clark, Sr., R.R. 1, Box 111, Hamlet, IN 46532
PF Joe Daniels, 3495 N. 800 E., Brownsburg, IN 46112
PF Darrell Meek, RR 2, Odon, IN 47562
PF John C. Persinger, 150 Littleton St., West Lafayette, IN 47906

IOWA

- PF KO - NO Farms, P.O. Box 214, Logan, IA 51546
PF James Frantz, RR 1, Box 146, Riverside, IA 52327

KANSAS

- PF Howard Byard, RR 3, Lyons, KS 67554
PF David E. Jarman, Box 4721, Bartlett, KS 67332
PF Richard M. Smith, RR 4, Box 239, Lawrence, KS 66044

KENTUCKY

- PF David Lee Alvey, Rt. 1, Box 71, Upton, KY 42784
PF Baxter Arnett, 3315 Christy St., Ashland, KY 41101

- PF Joseph Conover, Sand Rt., Columbia, KY 42728
PF Richard Durham, Route 6, Hoskinsville, KY 42240
PF Michael K. Ferguson, Rt. 1, Box 341, Flat Gap, KY 41219
PF Ted Greathouse, Rt. 1, Box 592, Midway, KY 40347
PF Kenneth W. Hagan, Route 5, Box 110, Tompkinsville, KY 42167
PF Maurice T. Henderson, Rt. 1, Morgantown, KY 42261
PF Charley Marshall, Rt. 1, Box 735, Load, KY 41144
PF Bobby Murphy, 2255 Carrick Rd., Georgetown, KY 40324
PF Johnny Wagoner, Rt. 6, Box 20, Paducah, KY 42001
PF Luther Young, 109 Domus St., Box 2, Springfield, KY 40069

MARYLAND

- PF Bud Tressler, 25505 Old Hundred Rd., Dickerson, MD 20842

LOUISIANA

- PF Ron DeBlasio, 211 Coronet Dr., Slidell, LA 70460
PF O.E. Doyal, Star Rt. 1, Box 12, Kinder, LA 70648
PF Joe R. Havens, Rt. 1, Box 43, Singer, LA 70660
PF John Hines, Star Rt., Box 74, Effie, LA 71331
PF Carl W. King, Jr., Rt. 4, Box 324-F, Winnsboro, LA 71295
PF Wallace LaFargue, Rt. 2, Box 161-C, Kinder, LA 70648
PF Carlos E. Manzo, P.O. Box 16919, Baton Rouge, LA 70893
PF James Shivers, Rt. 2, Box 73, Oakgrove, LA 71263
PF Russell A. Sisson, Rt. 1, Box 324-F, Campti, LA 71411
PF Gerald L. Strange, H.C.-65, Box 226, Center Point, LA 71323
PF Billy W. Taylor, Rt. 2, Box 31B, Homer, LA 71040
PF Charles E. Terrell, R. 1, Box 97, DeRidder, LA 70634
PF Kenneth L. Wells, Rt. 5, Box 579, Bastrop, LA 71220

MISSISSIPPI

- PF Patrick Bell, Jr., Rt. 1, Box 58B, Carriere, MS 39426
PF W.R. Bolen, Box L, Charleston, MS 38921
PF Jerry Bonner, 1804 Jewel St., Waynesboro, MS 30367
PF W.C. Gardner, Rt. 4, Box 188A, Coldwater, MS 38618
PF Allen B. Hardy, Rt. 1, Box 256, Columbus, MS 39701
PF John A. Henson, Sr., Rt. 2, Box 5, Kimichael, MS 39747
PF Thomas J. Miller, Rt. 3, Box 209, Yazoo City, MS 39194
PF Keary Patterson, Rt. 2, Box 23, Macon, MS 39341
PF W. Rose, Rt. 2, Malmasion Wildlife Rd., Holcomb, MS 38940
PF Howard C. Shows, Rt. 1, Box 13, Ellisville, MS 39437
PF Donnie Stuart, Star Route, Box 154, Morton, MS 39117

MISSOURI

- PF Carter Farm, J.H. Carter, Box 24, Elmer, MO 63538
PF Ed Cornelius, Rt. 3, Pleasant Hill, MO 64080
PF Wayne Dudenhoeffer, R.R. 1, Box 110, Chamois, MO 65024
PF J.H. Hayden, R.R. 1, Box 75, Aurora, MO 65605
PF Lula Belle Hendricks, Box 478, Squires, MO 65755
PF Claude Lowe, Rt. 1, Box 130x10, Puxico, MO 63960
PF Billy G. Ross, Rt. 1, Box 116, Webb City, MO 64070
PF L.C. Strader, Rt. 1, Box 197, Sparta, MO 65753
PF Paul E. Weld, 4236 E. 26th, Joplin, MO 64801

MONTANA

- PF James Kern Dick, 19051 Lone Pine Gulch Rd., Silverbow, MT 59750

NEBRASKA

- MM James P. Rogge, c/o Rogge Farms, RR 3, Blair, NE 68008
PF Dean F. Weems, HC 96, Box 20, Whitman, NE 69366

NEVADA

- I Robert R. Marble, P.O. Box 1198, Lamoille, NV 89828

NORTH CAROLINA

- PF Harley Alwran, Rt. 1, Box 192, Mt. Holly, NC 28120
PF Thomas W. Baxter, Jr., Rt. 3, Box 422, Cherryville, NC 28021
PF Charles Beheeler, Rt. 1, Box 37, Carthage, NC 28327
PF Maurice Broadway, 320 Rocky River Rd., Indian Trail, NC 28079
PF Marshall Fields, Rt. 1, Box 8, Rocky Point, NC 28457
PF Victor Hensley, Rt. 1, Box 198, Lelcester, NC 28748
PF Lorrie Hice, P.O. Box 2335, Lenoir, NC 28645
PF Bob Holler, Rt. 1, Box 2, Union Mills, NC 28167
PF Craig Loy, Rt. 7, Box 551, Burlington, NC 27215
PF Allen Myer, Rt. 1, Box 134, Denton, NC 27239
PF Donnie Owens, Rt. 1, Box 57, Denton, NC 27239
PF Herman J. Rice, Route 6, Box 330, Marshall, NC 28753
PF Tony Sanford, P.O. Box 603, St. Pauls, NC 28384
PF Joseph A. Simpson, P.O. Box 1, Beulaville, NC 28518
PF Roger Vaughn, Rt. 1, Box 329, Granite Falls, NC 28630
PF Terry W. Wall, Rt. 1, Box 69, Ararat, NC 27007

? INQUIRIES ?

OHIO

PF Eric & Debbie Highman, Rt. 3, Box 299, Woodsfield, OH 43793

OKLAHOMA

PF R.G. Demuth, Rt. 2, Box 89, Rosston, OK 73855
 PF Thomas K. Duggins, Rt. 1, Box 160-2, Collinsville, OK 74021
 PF Leakin "G" Ranch, c/o Mark Gardner, Rt. 1, Box 151A, Antlers, OK 74523
 PF Frank Hendricks, 1106 S. Broadway, Skiatook, OK 74070
 PF Norman Jameson, Rt. 3, Box 199L, Tohlequoh, OK 74464
 MM Ron Johnson, Box 610, Carnegie, OK 73015
 PF Phillip Keeley, R. 2, Barnsdall, OK 74002
 PF Loyd McLaughlin, P.O. Box 264, Duncan, OK 73534
 PF Pete Manschreck, Box 2040, McAlester, OK 74501
 PF Gary L. Morgan, Box 321, Wister, OK 74966
 PF Ralph Vaughn, Route 5, McAlester, OK 74501

OREGON

I Andy Carr, 20183 S. Ferguson Rd., Oregon City, OR 97045
 PF James H. Dickson, Rt. 1, Box 12A, Carlton, OR 97111
 PF David Skinner, 10756 Matthieu Ln., Aurora, OR 97002
 E Julie Swanberg, Rt. 3, Box 476-A, Astoria, OR 97103

SOUTH CAROLINA

PF Fred Bargatze, Rt. 1, Box 1050, Ridgeville, SC 29472
 PF Fred Cooper, 508 Lancelot Dr., Simpsonville, SC 29681
 PF Daniel T. Moore, R.F.D. 4, Box 258, Newberry, SC 29108
 PF Barry Morgan, Rt. 2, Box 401, Gaffney, SC 29340
 PF Steve Thomas, P.O. Box 1637, Conway, SC 29526

TENNESSEE

PF Bill Barnhill, Box 437 Barker Rd, R. 1, Thompson Station, TN 37179
 PF Freddy Bartholomew, Rt. 2, Box 182 A, Parsons, TN 38363
 PF Johce Brice, Rt. 1, Box 559, Surgoinsville, TN 27873
 PF Robert Conder, 111 Hatton, Jackson, TN 38301
 PF John H. Dillon, Rt. 4, Old Harding Rd., Franklin, TN 37064
 PF Bob R. Gregory, Rt. 1, Dixon Springs, TN 37057
 PF Paul Lee Holbert, Rt. 3, Dandridge, TN 37725
 PF Joe H. Kelly, Route One, Box 80, Prospect, TN 38477
 PF David L. McDaniel, Rt. 3, Box 34A, Lexington, TN 38351
 PF Don Martine, 2915 Stetson Lane, Houston, TX 77043
 PF Wayne Neibel, P.O. Box 66, Sardis, TN 38371
 PF Glenn Plunk, Rt. 3, Box 314, Bethel Springs, TN 38315
 PF Alan C. Shook, Box 97C, Tracy City, TN 37387
 PF Billy R. Sparks, 4821 Sparks Road, Knoxville, TN 37931
 PF Jim Swann, Rt. 1, Box 371-A, Decherd, TN 37324
 PF Ricky West, P.O. Box 283, New Tazewell, TN 37825
 TEL Clark Wilbur, 230 Ussery, Clarksville, TN 37043
 PF Clyde L. Willhoit, 3407 Alta Vista Dr., Chattanooga, TN 37411

TEXAS

E Johnny Adams, P.O. Box 222, Alta Loma, TX 77510
 T Janis Arredondo, 902 Peggy, San Antonio, TX 78219
 PF D.P. Arrington, Rt. 3, Box 192, Gilmer, TX 75644
 PF Billy Baichtal, Rt. 5, Box 5582A, Houston, TX 77044
 MM Mark W. Baker, Rt. 1, Box 212AA, Corsicana, TX 75110
 PF Tommy Bartkowiak, Rt. 5, Box 167 E OSR, Bryan, TX 77803
 I H. Boxley, P.O. Box 1346, Liggett, TX 77350
 PF C.G. Butkett, 609 Neches, Lufkin, TX 75901
 MM Bob L. Campbell, 1013 Austin St., Jacksonville, TX 75766
 PF Paul Chipman, 123 W. Seale, Nacogdoches, TX 75961
 PF J.E. Conatser, Rt. 3, Box 127A, Canton, TX 75103
 PF Thomas M. Curren, Pawnee, TX 78145
 CM Jane Davis, Rt. 6, Box 518, Texarkana, TX 75501
 PF Mrs. Stella Davis, 1006 Braidfoot, Silverton, TX 79257
 PF Arthur Dean, 1806 Anita, Bryan, TX 77801
 PF E.F. Duckworth, Rt. 1, Box 85, Newcastle, TX 76372
 PF Daniel Dumas, 2401 Palm Valley, Round Rock, TX 78664
 PF Jimmie A. Eckert, Rt. 2, Box 39-A, Burton, TX 77835
 PF W.A. Evans, 160 Sycamore, Clute, TX 77531
 PF Janette Fleming, 1800 Tram, Spendor, TX 77372
 E Timothy Gasch, Rt. 1, Box 259, Edna, TX 77957
 PF John Gillis, Rt. 4, Box 802, Terrell, TX 75160
 PF Jerry Green, Rt. 2, Box 271, Crockett, TX 75835
 PF Leonard Grimes, Rt. 5, Box 112, Comanche, TX 76442
 E Mrs. Blake Hefley, Silverton Ind. School Dist., Silverton, TX 79257
 E Dean Huntley, P.O. Box 663, Edna, TX 77957
 PF Roy Irvin, 1201 Stafford Rd., Weatherford, TX 76086

PF Juannah Jennings, P.O. Box 142, Silverton, TX 79257
 PF Grant Johnson, Box 2704 8th Ave., Canyon, TX 79015
 PF John B. Johnson, Rt. 2, Box 196F, Round Rock, TX 78664
 PF Wesley Juricek, Route 3, Box 338-A, Ennis, TX 75119
 E Benny Knox, Rt. 1, Box 299B, Denison, TX 75020
 PF Horace Lee, Rt. 2, Box 88A3, Trinity, TX 75862
 PF Jack Mathis, Rt. 1, Box 244, Jacksboro, TX 76056
 PF J.F. Moore, Rt. 1, Box 134, Joshua, TX 76058
 PF M.L. Muse, P.O. Box 1014, Palestine, TX 75801
 PF Mr. Brently Don Oden, P.O. Box 7, Ropesville, TX 79358
 PF A.F. Piranio, Rt. 2, Box 237, Ben Wheeler, TX 75754
 PF Clem Poag, Rt. 6, Mt. Pleasant, TX 75455
 PF F. Gene Rampley, Box 806, Silverton, TX 79257
 PF Joe D. Rogers, Rt. 1, Box 23, Pittsburg, TX 75686
 PF Jerone E. Rosplock, Route 1, Box 49-C, Hutto, TX 78634
 PF David Shinn, Rt. 1, Box 70, Canton, TX 75103
 PF Jackie E. Smith, Rt. 3, Box 261A, Carthage, TX 75633
 PF Norman D. Smith, 105 Maple, Highlands, TX 77562
 PF Frank Snodgrass Jr., Rt. 4, Box 73B, Cisco, TX 76437
 PF Karl Stengel, Star Rt., Box 31, Doss, TX 78618
 PF R.E. Stone, P.O. Box 89, Highlands, TX 77562
 T Henry & Patsy Stoneham, P.O. Box 865, Lampasas, TX 76550
 PF Jim C. Trliceck, 3420 Oak Forest, Houston, TX 77018
 PF James Vickers Jr., 1904 E. Mulberry 715, Angleton, TX 77515
 PF Amos J. Wenzel, Rt. 1, Box 560-K, Elgin, TX 78621
 PF John White, 1028 Hwy. 3, No. 13, LaMarque, TX 77568
 PF Julius Widner, Rt. 2, Box 38A, Thorndale, TX 76577
 PF Martin J. Yanta, Rt. 2, Box 57, Karnes City, TX 78118

UTAH

PF Mr. & Mrs. Arie Brijis, 1669 E. 6670 S., Salt Lake City, UT 84121
 PF Mr. & Mrs. Kirk A. Chynoweth, P.O. Box 42, Tropic, UT 84776
 E Rick Taylor, 2941 W. 1900 N., Ogden, UT 84404
 NWFU Blake Madsen, P.O. Box 322, Fairview, UT 84629

VIRGINIA

PF Walter James Barlow Jr., Rt. 1, Box 169-B, Providence Forge, VA 23140
 PF William E. Brown III, Rt. 2, Box 242, Culpeper, VA 22701
 PF Harlan Emswiler, Rt. 2, Box 13, Harrisonburg, VA 22801
 PF Donald J. Evans, RFD 1, Box 124A, Waterford, VA 22190
 PF Vivian & Louise Evans, The Big E Ranch, P.O. Box 222, Ceres, VA 24318
 PF James M. Flint, RFD No. 1, Box 44A, Glassgow, VA 24555
 PF Ben Head, Rt. 1, Box 45 NAB-6, Gatecity, VA 24251
 PF Ronnie L. Mankins, Route 1, Box 40, Cana, VA 24317
 PF Edward Pavlovich, Rt. 1, Box 407-A, Richmond, VA 23231
 PF Lynwood F. Scruggs, Box 38, Cullen, VA 23934
 PF Bonnie B. Turner, Route 6, Box 396, Rocky Mount, VA 24151
 PF Jack Young, Rt. 3, Box 176, Dillwyn, VA 23930
 PF John Zelinsky, 19 Sidney Place, Newport News, VA 23601
 T Brian Zier, P.O. Box 829, Tazewell, VA 21651

WASHINGTON

PF Charles Hammons, Box 885, Bridgeport, WA 98813
 PF Edwin A. Johnston, Poverty Gulch Dr., Hunters, WA 99137

WEST VIRGINIA

PF Dennis Estes, P.O. Box 572, Weston, WV 26452
 PF Harry Lipschutz, Rt. 3, Box 134, Minnora, WV 25263
 PF Ronald Patterson, Rt. 1, Box 194AA, Keyser, WV 26726

WYOMING

PF Mitchell Fritz, 111 Jefferson, Lander, WY 82520

FOREIGN

PF Edgar Rolim Machado, R. Benjamin Constant, 189 Bandeirantes, Parana, Brazil 86.360

PF = Progressive Farmer
 DJ = Drover's Journal
 C = Cattleman
 MM = Mail & Miscellaneous
 E = Educational
 OC = Oregon Cattleman
 CC = California Cattleman
 I = Independent
 WL = Western Livestock
 NWFU = Northwest Farm Unit
 NM = New Mexico Stockman
 TEL = Telephone
 NR = Nevada Rancher
 B = Beef
 ACB = Arkansas Cattleman

CORRAL OF EVENTS

Heart of America Beefmaster Breeders will hold their annual spring Beefmaster sale at Mt. Vernon, Missouri on Saturday, April 28th. Contact Walter Truitt (417) 876-3863 or Oran Tracy (316) 645-2236 and watch for sale results in next month's *Foundation Facts*.

FBA will hold their next annual convention February 21-24, 1985 at the Broadmoor Hotel in Colorado Springs, Colorado. More workshops and seminars are being planned. Mark your calendars now.

Watch the APRIL editions of the following publications for FBA Advertising: *New Mexico Stockman, Nevada Rancher, Missouri Beef, Kansas Stockman, Arkansas Cattlemen, Iowa Cattlemen, Nebraska Cattlemen, California Cattlemen, Oklahoma Cattlemen, Alabama Cattlemen, The Cattleman, High Plains Journal, Independent Cattlemen, North West Farm Unit.*

We have the new video tape "A Plan For Profit" available for purchase. If you want to order one or more to show prospective buyers or for your own use, please fill out this coupon and enclose \$50.00 for each tape.

MAIL TO: Foundation Beefmaster Association
200 Livestock Exchange Building
Denver, Colorado 80216
Telephone: (303) 294-0847

Please send me _____ video tapes entitled "A Plan For Profit" Enclosed Check for \$ _____

Name _____

Address _____

Please circle correct tape desired: BETA 1 BETA 2 BETA 3 VHS

Foundation Beefmaster Association
200 Livestock Exchange Building
Denver, Colorado 80216
Tel: (303) 294-0847



3040T80A007
Ronald & Lanette Ranly
Route 2, Box 17
Lott, TX 76656